

**CYMDEITHAS AMAETHYDDOL LLŶN AC EIFIONYDD
LLEYN & EIFIONYDD AGRICULTURAL SOCIETY**

Rhif Elusen / Charity Reg No 260277



**Rhestr Rheolau, Dosbarthiadau a Gwobrau
Schedule of Rules, Regulations, Classes and Prizes**

SIOE FLYNYDDOL NEFYN 125

NEFYN ANNUAL SHOW

BOTACHO WYN, NEFYN, LL53 6HA

trwy garedigrwydd / by kind permission of Teulu Botacho Wyn

DYDD LLUN GWŶL Y BANC, MAI 1af 2023

BANK HOLIDAY MONDAY, MAY 1st 2023





WYNNSTAY

Feed • Arable • Retail

The sign that serves the rural community

www.wynnstayagriculture.co.uk



Llyn

ATVS & Garden Machinery

The Old Filling Station, Y Ffor, Pwllheli, Gwynedd, LL53 6UR
01766 810900 www.llynatvs.co.uk

0% Finance available



ISEKI **STIHL** **HONDA** **Mountfield** **Husqvarna**

I'R HOLL ARDDANGOSWYR - TO ALL EXHIBITORS

Mae'r copi hwn o'r Rhestr rheolau ynghyd â rhestr Dosbarthiadau a Gwobrau yn cael ei gyflwyno gyda chyfarchion Cymdeithas Amaethyddol Llŷn ac Eifionydd. Dymuna'r Swyddogion ag Aelodau'r Pwyllgor ddiolch i'r Arddangoswyr am eu cefnogaeth gwerthfawr dros y blynyddoedd, a disgwyl y gwnewch eto gefnogi'r Sioe gyda'ch ceisiadau.

This copy of the Schedule of Rules and Regulations etc, together with the list of Classes and Prizes, is presented with the compliments of the Llyn and Eifionydd Agricultural Society. The Officials and Committee Members would like to thank all the Exhibitors for their valued support over the years, and it is earnestly hoped that you will again support the Show with your entries.

RHYBUDD PWYSIG - IMPORTANT NOTICE

The officials would be most grateful if all exhibitors would help them by:

1. **SENDING THEIR ENTRIES AS EARLY AS POSSIBLE TO THE OFFICIALS:**

Adran Ceffylau - Equine Section

Carys Davies-Jones, Unit 6 Griffin Industrial Estate, Penrhyndeudraeth, LL48 6LE
Ffôn / Tel: 07742 625 094

ê-bost / e-mail: cdaviesjones@gmail.com

Adran Gwaith Llaw a Choginio - Cookery and Handicraft Section

Mrs Naomi Jones, Glanrafon, Llannor, Pwllheli, Gwynedd, LL53 8LJ

Ffôn / Tel: 07972 145 474

ê-bost / e-mail: ndjones22@gmail.com

Adran Defaid - Sheep Section

Miss Lisa Evans, Tyn y Maes, Pencaenewydd, Pwllheli, Gwynedd, LL53 6DJ

Ffôn / Tel: 07817 132 259

ê-bost / e-mail: lisa.sioenefyn@mail.com

Adran Dofednod - Poultry Section

Carol Jones, Glasfryn, Penygroeslon, Pwllheli, LL53 8EW Ffôn/Tel: 01758 730 447

Carol12.caj@gmail.com

Adran Gwartheg - Cattle Section

Mr Bleddyn Jones, Rhandir, Boduan, Pwllheli, LL53 8UA Ffôn/Tel: 07721 437 817

ê-bost / e-mail: bleddynllyrjones@gmail.com

Adran Cŵn - Dog Section

Mrs Jacqui Jones, Maen Enlli, Rhoshirwaun, Pwllheli, Gwynedd, LL53 8LB

Ffôn/Tel: 07980 558 041

jacijones@rocketmail.com

2. **Enclosing a MEDIUM / LARGE STAMPED ADDRESSED ENVELOPE for forwarding Exhibitors Card(s).**
3. Presenting exhibits for judging at the times indicated in the schedule. Exhibits should be on the Showground at least thirty minutes before judging commences.
4. Applications for membership will be accepted up to the closing date of entries.

YSWIRIANT **FUW** INSURANCE

**BUSNES FFERM
CERBYDAU
SIOPAU, CONTRACTWYR
TAI A CHYNHWYSION
A PHOB BUSNES GWLEDIG**



Dylan Evans	Gorllewin Caernarfon	01286 675136 07866 468935
Dafydd P. Jones	Dwyrain Caernarfon	01492 642683 07733 324921
Eirian Lloyd Hughes	Gogledd Meirionnydd	01341 421290 07921 088134

Gwasanaeth lleol, personol a phroffesiynol

Am Gynrychiolaeth, Gwasanaeth a Chefnogaeth, cysylltwch â

GWYNEDD WATKIN - Swyddog Sirol Caernarfon
Llys Amaeth, 2 Stryd y Castell, Caernarfon
01286 672541

UNDEB AMAETHWYR CYMRU
LLAIS ANNIBYNOL FFERMWYR CYMRU

Mae Undeb Amaethwyr Cymru wedi ei awdurdodi a'i reoli gan Awdurdod y Gwasanaethau Ariannol,
yng nghyd-destun cyfryngu yswiriant, o dan Rhif Cofrestru 308935.

SWYDDOGION - OFFICIALS

Llywydd / President: Liz Saville Roberts, AS

Milfeddygon Mygedol / Hon Veterinary Surgeons: Milfeddygon Deufor

Ymgynghorydd Cyfreithiol / Legal Advisor:

Mr Michael Strain, Nierada, Evans R. Davies & Davies, Pwllheli

Cadeirydd / Chairman:

Mrs Carol Jones, Glasfryn, Pengroeslon, Pwllheli, Gwynedd, LL53 8EW

Ffôn / Tel: 01758 730 447

Is-Gadeirydd / Vice-Chairman:

Mrs Jacqui Jones, Maen Enlli, Rhoshirwaun, Pwllheli, Gwynedd, LL53 8LB

Ysgrifennydd Cyffredinol / Hon General Secretary:

Mrs Eirian Lloyd Hughes, Tŷ Capel, Llwyndyrus, Y Ffor, Pwllheli, LL53 6NG

Ffôn / Tel: 01758 750 692 / 07921 088 134

ê-bost / e-mail: eirianhughes@outlook.com

Trysorydd / Hon Treasurer: Mr J. Adams, Tŷ Newydd, 19 Lleyn St, Pwllheli, LL53 5SL

Ysgrifennydd Gwaith Llaw a Choginio / Cookery and Handicraft Secretary:

Mrs Naomi Jones, Glanrafon, Llannor, Pwllheli, Gwynedd, LL53 8LJ

Ffôn / Tel: 07972 145 474

ê-bost / e-mail: ndjones22@gmail.com

Ysgrifennydd Defaid / Sheep Secretary:

Miss Lisa Evans, Tyn y Maes, Pencaenewydd, Pwllheli, Gwynedd, LL53 6DJ

Ffôn / Tel: 07817 132 259

ê-bost / e-mail: lisa.sioenefyn@mail.com

Ysgrifennydd Gwartheg / Cattle Secretary:

Mr Bleddyn Jones, Rhandir, Boduan, Pwllheli, LL53 8UA

Ffôn / Tel: 07721 437 817

ê-bost / e-mail: bleddynllyrjones@gmail.com

Ysgrifennyddion Ceffylau / Equine Section Secretaries:

Carys Davies-Jones, Unit 6 Griffin Industrial Estate, Penrhyndeudraeth, LL48 6LE

Ffôn / Tel: 07742 625 094

ê-bost / e-mail: cdaviesjones@gmail.com

Ms Gwen Vaughan Jones, Gorllwyn, Chwilog, Pwllheli, Gwynedd, LL53 6PR

Ffôn / Tel: 01766 810 937 / 07918 603 638

ê-bost / e-mail: gwenjones1.gj@gmail.com

Ysgrifennydd Adran Hysbysebion a Noddyddiaeth /

Advertising and Sponsorship Secretary:

Mr William Owen, Gwnhingar, Llannor, Pwllheli, Gwynedd, LL53 6DW

Ffôn / Tel: 07802 692 914

Ysgrifennydd Adran Dofednod / Poultry Section Secretary:

Mrs Carol Jones, Glasfryn, Penygroeslon, Pwllheli, LL53 8EW
Ffôn / Tel: 01758 730 447
Carol12.caj@gmail.com

Ysgrifennydd Aelodaeth / Membership Secretary:

Mrs Eirian Lloyd Hughes, Tŷ Capel, Llwyndyrus, Y Ffor, LL53 6NG
Ffôn / Tel: 01758 750 692 / 07921 088 134

Ysgrifennydd Stondinau / Trade Stand Secretary:

Mrs Eirian Lloyd Hughes, Tŷ Capel, Llwyndyrus, Y Ffor, LL53 6NG
Ffôn / Tel: 01758 750 692 / 07921 088 134
ê-bost / e-mail: eirianhughes@outlook.com

Ysgrifennydd Adran Hen Beiriannau (Adran Ceir a Pheiriannau Olew/Stem)

Vintage Machinery Section (Cars and Steam/Oil):

Mr Chris Evans, Tyn y Maes, Pencaenewydd, Pwllheli, Gwynedd, LL53 6DJ
Ffôn / Tel: 01758 701 355 / 07855 062846
ê-bost / e-mail: chris.sioenefyn@mail.com

Ysgrifennydd Adran Hen Beiriannau (Adran Tractorau) / Vintage Machinery Section (Tractors):

Mr Chris Evans, Tyn y Maes, Pencaenewydd, Pwllheli, Gwynedd, LL53 6DJ
Ffôn / Tel: 01758 701 355 / 07855 062846
ê-bost / e-mail: chris.sioenefyn@mail.com

Ysgrifennydd Prosiectau Ysgolion / School Projects Secretary:

Mrs Naomi Jones, Glanrafon, Llannor, Pwllheli, Gwynedd, LL53 8LJ
Ffôn / Tel: 07972 145 474
ê-bost / e-mail: ndjones22@gmail.com

Ysgrifennydd Adran Cŵn / Dog Section Secretary:

Mrs Jacqui Jones, Maen Enlli, Rhoshirwaun, Pwllheli, LL53 8LB
Ffôn / Tel: 07980 558 041
ê-bost / e-mail: jacijones@rocketmail.com

Ysgrifennydd Adran Ffon Fugail / Shepherds Crook Section Secretary:

Mr Raymond Jones, 36 Upper Water Street, Penmaenmawr, Conwy, LL34 6PB
Ffôn / Tel: 01492 622 079

Prif Stiwardiaid y Cae / Chief Stewards of the Field:

Mr R. Jones, Crugan, Llanbedrog, LL53 7NL
Mr T. Hughes, Gerallt, Tudweiliog, LL53 8MF
Mr H. Jones, Gwynle, Nefyn
Mrs Anwen Jones, Bryn Rhydd, Edern, LL53 8TY
Mr Dylan Jones, Bryn Rhydd, Edern, LL53 8TY
Mrs Dilys Williams, Powys, Yr Ala, Pwllheli, LL53 5BL
Mr Gwyndaf Jones, Cae Graig, Efailnewydd, LL53 5TP
Mr Sion Jones, Y Fachwen, Rhoshirwaun, LL53 8LB
Mr Peredur Jones, Glanrafon, Llannor, Pwllheli, LL53 8LJ
Mrs Bet Evans, Tyn y Maes, Pencaenewydd, Pwllheli, LL53 6DJ

Prif Stiward y Giat / Chief Gate Steward:

Mr A. Williams, Bryncyn, Lôn Terfyn, Morfa Nefyn, LL53 6AP

Swyddog Iechyd, Diogelwch a Glanweithdra / Health, Safety and Biosecurity Officer:

Mr William Owen, Gwnhingar, Llannor, Pwllheli

Gohebydd / Announcer:

Mr G. Jones, Cae Graig, Efailnewydd

Mr Gwynne Davies, Llanddewibrefi

Gohebu / Public Address

Mr Gwynne Davies, Godre Garth Farm

Llanddewibrefi, Tregaron 01974 298 842

Ffotografydd / Photography

Mr Huw Parry, Tyn Rhedyn, Ffordd Abererch, Pwllheli

Ffôn / Tel: 07789 973 045

Arwyn Herald

AMSERLEN - TIMETABLE

SUBJECT TO ANY ALTERATION WHICH THE COMMITTEE MAY DEEM NECESSARY

8.00 a.m.	Showground open for admission of exhibits and to the general public
9.00 a.m.	Judging to commence in Horse Section
10.00 a.m.	Cookery and Handicraft Section
10.30 a.m.	Judging to commence in Sheep Section
11.00 a.m.	Judging to commence in Cattle Sections
11.30 a.m.	Judging to commence in the Dog Section
11.45 a.m.	Judging of Heavy Horses
1.00 p.m.	Young Handlers Cattle and Sheep
1.30 p.m.	Interbreed Sheep Section followed by Interbreed Cattle Section
3.30 p.m.	Presentation of Cups to Prize Winners in each section

Gwefan / Website: www.sioenefyn.cymru

SALES • PARTS • SERVICE

Tel/Ffon:
01758 720212

P.R ROBERTS

Drws y Nant, Boduan, Pwllheli, Gwynedd, LL53 8UY. phil.r.roberts@googlemail.com



NEW CAN-AM OUTLANDER 450 + 570cc ATV'S AND CAN-AM TRAXTER SIDE-BY-SIDES IN STOCK. CALL TODAY FOR A COMPETITIVE QUOTE, EXCELLENT DEALS DURING LAMBING SEASON. DEMO AVAILABLE.



**HERRON
TRAILERS
IN STOCK
CALL FOR
QUOTES**



**JEANTIL
PR2000
STRAW
BEDDER/
SILAGE
FEEDER
IN STOCK**

NEW MACHINERY

Jeantil PR2000 Feeder/Bedder
Carraro 800litre Sprayer, elec controls
Ritchie Transport box
Ritchie Cattle Crush
Ritchie Yard Scraper
5ft Muck Grab (Euro Bracket)
Various sizes Loader Buckets

£P.O.A
£P.O.A
£P.O.A
£2,400
£610
£975
£P.O.A

NEW TRAILERS

Herron 9-ton Dropside Tipping Trailer
Herron 6-ton Dropside Tipping Trailer
Nugent 14ft Livestock Trailer

£P.O.A
£P.O.A
£4,750

NEW ATVS

Can-Am Outlander 450
Can-Am Outlander 450-PRO
Can-Am Outlander 570-PRO
Can-Am Traxter HD8 Pro
Can-Am Traxter HD5

£P.O.A
£P.O.A
£P.O.A
£P.O.A
£8,500

USED MACHINERY AND ATVS

David Brown 1210 with loader
Honda TRX420 2014
Can-Am Outlander 450 2016
Can-Am Outlander 570-PRO 2018 (Ex-Demo)
Can-Am Traxter HD8-PRO 2019 (Ex-Demo)

£P.O.A
£3,300
£3,500
£P.O.A
£P.O.A



RHEOLAU

1. Adnabyddir y Gymdeithas fel "Sioe Amaethyddol a Chymdeithas Gŵn Llyn ac Eifionydd".
2. Bydd y Gymdeithas yn cynnwys Swyddogion Mygedol, pwyllgor o Weinyddwyr ac Aelodau. Lleiafswm tâl aelodaeth fydd £5 y flwyddyn, i fod yn daladwy cyn Hydref 1af bob blwyddyn.

Breintiau aelodaeth fel a ganlyn:

(a) Bathodyn aelod

(b) Tâl Ymgeision llai yn yr adrannau hynny a nodir yn y rhestr wobrau

(c) Rhan mewn penderfynu polisi'r Gymdeithas yn y Cyfarfod Cyhoeddus Blynnyddol

(d) Hawl i gopïau o Gyhoeddiadau'r Gymdeithas, e.e. Rhestr Dosbarthiadau a Gwobrau, a'r Adroddiad Blynnyddol.

Tâl Is-lywydd - £10, un Bathodyn, un Tocyn Rhad

3. Rhaid i bob anifail yn yr adran Da Byw fod yn eiddo i'r Arddangoswr. Bydd hawl gan y Pwyllgor ofyn am brawf perchnogaeth. Bydd unrhyw doriad ar y rheol hon yn golygu cosb i'r Arddangoswr, gall hyd yn oed olygu rhwystro'r arddangoswr rhag cymeryd rhan mewn unrhyw Sioe o eiddo'r Pwyllgor yn y dyfodol. Ni fydd y Pwyllgor, unrhyw Swyddog, na Beirniad yn atebol i unrhyw ddatganiad a wneir ynglyn a'r rheol hon.
4. Cyfrifoldeb yr Arddangoswr yn unig fydd ei eiddo. Ni ddeler y Pwyllgor, Swyddogion, Beirniad na Stiwardiaid yn gyfrifol am unrhyw ddifrod, colled, na niwed i anifail, eiddo a.y.y.b., prŵn ai'n ganlyniad i ddamwain neu diofalwch.
5. Penodir pob Beirniad gan y Pwyllgor a'u penderfyniadau hwy fydd yn sefyll ym mhob achos. Bydd hawl gan Feirniaid i atal gwobr os nad yw yn ei farn ef / hi yn cyrraedd y safon. Os, mewn unrhyw achlysur y bydd rhif y ceisiadau yn llai na nifer y gwobrau, yna, fe atelir y wobr gyntaf, onibai yr argymhellir yn wahanol gan y Beirniad.
6. Ni chanietir unrhyw berson arwahan i'r Beirniaid, Stiwardiaid, Swyddogion a phersonau yn gyfrifol am stoc yn y cylch beirniadu, ac nid oes hawl gan unrhyw berson ymgymeryd â swydd Stiward mewn dosbarth y mae'n ymddangos ynddo. Symudir unrhyw berson fydd yn ymyryd a'r Beirniaid oddi ar y cae.
7. Rhaid i'r ceisiadau fod yn nwylo'r Ysgrifennydd erbyn: ceffylau:- 15 Ebrill 2023; adran coginio a crefft:- Ebrill 22ain 2023 a phob adran arall:- 29 Ebrill 2023. Rhaid i bob cais fod ar y ffurflenni swyddogol gyda'r tâl ymgeisio daladwy. Rhaid croesi sieciau a.y.y.b. a'u gwneud yn daladwy i "Gymdeithas Amaethyddol Llyn a'r Cylch".

8. Rhaid i bob anifail yn yr adrannau Da Byw fod ar y Cae Sioe o leiaf hanner awr cyn y beirniadu. Rhaid i bob anifail aros ar y cae tan 3.30 y prynhawn. Rhaid llwyfannu pob ymgais yn yr adrannau Ffwr a Phlu, Coginio a Gwaith Llaw erbyn 9.30 y bore. Bydd torri y rheol hon yn golygu fforffedu gwobrau.
9. Dylid cyflwyno pob cwyn a phrotest yn ysgrifenedig i'r Ysgrifennydd awr cyn diwedd y sioe ynghyd a blaendâl o £30. Cysidrir pob cwyn gan y Beirniad ac/neu y Pwyllgor cyn diwedd y sioe. Os bydd unrhyw gwynion heb eu setlo, yna fe trafodir yng nghyfarfod nesa'r Pwyllgor. Os gwrthodir unrhyw gwyn yna fforffedir'r y blaendâl.
10. Bydd ennillydd pob cwpan yn gyfrifol am eu dychwelyd 11 mis wedi'r sioe olaf, a gwneir cytundeb ysgrifenedig i hynny.
11. Gadewir un person sy'n gyfrifol am anifail / arddangosfa neu set o arddangosfeydd yn yr adran ddefaid i mewn am ddim ynghyd ag un Tocyn Rhad am bob 4 ymgais ychwanegol yn yr adran ddefaid. Yn yr adrannau eraill, bydd tâl ymgeisio o £2 a throsodd yn roi hawl i ymgeisydd i un Tocyn Mynediad Rhad.
12. Ni ddeler y Pwyllgor, Swyddogion, Beirniad na Stiwardiaid yn gyfrifol am unrhyw ddifrod, niwed neu golled i wylwyr neu unrhyw berson arall fydd ar y cae sioe ar ddiwrnod y Sioe, waeth sut y cyflawnwyd y ddifrod, niwed neu golled.

Yn ogystal, ni dderbynir cyfrifoldeb am golled na niwed i fodur, prun ai'n cyrraedd, gadael neu wedi ei barcio ar y Cae Sioe.
13. Pe bai cyfanswm y derbyniadau yn llai na chyfanswm treuliau, bydd hawl gan y Pwyllgor i dynnu cyfran gyfartal, neu cymeryd gwobr yn gyfan er mwyn gwneud iawn am y golled.
14. Bydd yn rhaid i bob arddangosiad yn yr Adran wartheg gael passport cyfredol neu ddogfen adnabod i'w gyflwyno i'r Ysgrifennydd Adran ar y diwrnod er mwyn gallu hysbysu BCMS o'r symudiad i'r sioe ac oddi yno.
15. Bydd yn rhaid i bob arddangoswr yn yr Adran Ddefaid lenwir ffurflenni symud pwrpasol gan yr Adran Safonau masnach er mwyn dod ar y cae, ac un arall i fynd oddi ar y cae.
16. Disgwylir i bob cerbyd a gaiff fynediad i'r adrannau, da byw gydymffurfio a rheolau galweithdra.

RULES AND REGULATIONS

1. The Society shall be known as the "Lleyn and Eifionydd Agricultural Show and Canine Society". Its objects shall be the promotion of good stock and the encouragement of improvement in all branches of Agriculture.
2. The Society shall consist of the Honorary Officials, a Committee of Management and Members. The minimum membership fee shall be £5 per annum, the fee being considered due and payable of the 1st of October in each year.

Privileges of membership are as follows:

- (a) Member's badge
- (b) Reduced entry fees in such sections as is shown in the Prize List
- (c) Participation in determining the Policy of the Society at the Annual General Meeting
- (d) Entitlement to copies of the Society's publications e.g. Schedule of Classes and Prizes and the Annual Report

Vice-President's Fee - £10, one badge, one complimentary ticket

The rights and privileges of a members shall be personal to himself / herself and are not transferable or transmissible

3. All exhibits in the Livestock Section must be the property of the exhibitor. The Committee shall have the right to call upon any exhibitor to prove such ownership. Infringement of this rule will entail forfeiture of all prizes won by the exhibitor at the Show in which the rule shall have been infringed, and it may also entail barring from future shows held by the Committee. Neither the Committee, nor any official, or judge, shall be held liable in respect of any statement made in pursuance of this rule, or in any attempt to enforce it.
4. All exhibits in whatever Section or Class, will be considered as being in the sole charge of the exhibitor. The Committee, or any official, or Judge, or any Steward acting for and on behalf of the Committee, shall not be held responsible for any damage, loss or injury caused by or to any exhibit whether owing to accident, negligence or any other cause.
5. All Judges shall be appointed by the Committee and their decision shall be final in all cases. Any Judge may withhold any prize if, in his / her opinion, the exhibit does not attain the required standard of merit, and in the event of the entries in any class in which the total number of entries is less than the total number of prizes being offered the first prize money will be withheld, unless specifically recommended by the Judge.
The Judges shall determine their awards solely by reference to the numbers affixed to each exhibit and correspondingly with the number printed in the Catalogue. Only the signed awards of the Judges shall be accepted by the Show Committee as evidence that a prize has been awarded.

6. No person other than Judges, Stewards, Officials and persons in charge of stock shall be allowed in the Judging Ring and no person shall act as steward in any class in which he is an exhibitor. Any person interfering with any Judge shall be removed from the Showground and, if an exhibitor, shall forfeit any prizes otherwise due to him / her.
7. All entries must be in the hands of Secretaries by: horses:- 15th April 2023; cookery and handicraft section 22nd April 2023 and all other sections:- 29th April 2023. All entries must be on the Official Forms and accompanied by the appropriate entry fees. Cheques, monies and postal orders must be crossed and made payable to "Lleyn and District Agricultural Society".
8. All exhibits in the Livestock Sections must be on the Showground at least 30 minutes before judging is due to commence. All exhibits must remain on the Showground until 3.30 p.m. All entries in the Fur and Feather, Cookery and Handicraft Sections must be caged or staged by 9.30 a.m. and must not be removed until 4.30 p.m.
9. All protests and complaints must be delivered in writing to the Secretary one hour before the close of Show, together with a deposit of £30. Such objections will be considered by the Judges and/or Officials before the close of the show. If any objections or complaints remain unsettled, it shall be settled by the committee at their next meeting. If any complaint or objection be disallowed, the deposit shall be forfeited.
10. The winner of each cup shall be responsible for returning it to the committee at least 11 months after the last show, and shall give a written undertaking to that effect.
11. One person in charge of an exhibit or set of exhibits in the Sheep section shall be allowed in without charge, and a further one Complimentary ticket for every four exhibits in the Sheep section. In the other sections, an entry fee of £2 or over will entitle the exhibitor to one free admission ticket.
12. The committee, or any official, judge or stewards shall not be held liable for any loss, damage or injury to any spectator or any other person being on the Showground on the day of the show, however such damage, loss, or injury shall have been caused. Similarly, no responsibility is accepted by the Committee for any loss or damage to any vehicle while entering or leaving or parked on the showground.
13. Should the total receipts be less than the total expenditure, the committee shall have the power to deduct a proportionate percentage from, or to remit the whole of the prize money, sufficient to make up the deficiency.
14. Each entry in the cattle section must be accompanied by a current passport or COR document to be presented to the section secretary to allow notification of the movement to BCMS.
15. Each exhibitor in the sheep section must complete the correct movement forms to be allowed onto the showground, and complete a return journey form for the trading standards.
16. All vehicles admitted onto the showground must comply with hygiene regulations.

EQUINE SECTION

ALL EXHIBITS TO BE ACCOMPANIED WITH FULL PASSPORTS ON DAY OF SHOW

Tâl Cystadlu / Entry Fee:

Ddi-Aelod / Non-members - £8.00, Aelodau / Members - £6.00

Gwobrau / Prizes: Rhosglymau / Rosettes

Entries in Classes 1 - 109 to be sent to:

Carys Davies-Jones

Unit 6, Griffin Industrial Estate, Penrhyndeudraeth, Gwynedd, LL48 6LE

07742 625094

cdaviesjones@gmail.com

COMPETITORS PLEASE NOTE: NO LATE ENTRIES

Complimentary passes will be issued as follows:

Lorry / Car Driver will automatically be admitted to field

1 pass will be allocated for up to 2 horses entered

(3 horses plus entered will be eligible for 2 passes etc).

ALL OTHER PERSONS WILL BE CHARGED ADMITTANCE AT GATE

Vehicles without passes will not be admitted at the livestock entrance

Championships - 1st and 2nd placed competitors are eligible for entry in all championship classes, unless otherwise stated

We reserve the right to amalgamate classes should entry numbers be insufficient

DYDDIAD CAU I ADRAN Y CEFFYLAU - HORSE SECTION CLOSING DATE

DYDD GWENER EBRILL 14 2022 - FRIDAY 14 APRIL 2023

COMPETITORS IN ALL CLASSES TO BE DRESSED SMARTLY - NO JEANS / DENIMS

NORTH WALES SHOWING FINALS

This show is a qualifier for the North Wales Showing Finals

This Show offers qualification for

THE NATIONAL WELSH CHAMPIONSHIP SHOW 6th August 2023, 3 Counties Showground, Malvern

See Sections relevant to registered Welsh breeds (In Hand & Ridden) for qualification details.

Qualifiers will be directly contacted after this show with details of qualification and entry details.

For Show Details and Schedule see our

Facebook page or **nationalwelshshow.co.uk**

NORTHERN COUNTIES PONY ASSOCIATION

This show is a qualifier for the NCPA Pony of the Year Show in September.
First and second prizewinners in appropriate classes will qualify.

ADRAN MERLOD A CHOBIAU CYMRAEG WELSH PONIES AND COB SECTION

All sections judged under Welsh Pony & Cob Society rules, including dress code
Late entries will not be eligible to compete for W.P. & C.S. Medals and Rosettes
Entries must be under the owner's name in order to be eligible for medal

The Gwynedd Welsh Pony Breeders Association Rosette:-

- a) Awarding is confined to fully paid up members of the Association
- b) Such members **must display red armbands** when exhibiting
- c) Membership cards of highest placed members must be signed by the judge in the showing

NEFYN SHOW HAS APPLIED FOR WPCS BRONZE STATUS FOR EACH SECTION FOR 2023 A, B, C, D & WPBR

This show is affiliated to the Welsh Pony and Cob Society.

Affiliation No: AF000034

SARUM INVESTMENTS LTD JUNIOR GELDING ROSETTES

Welsh Pony & Cob Junior Gelding Incentive Scheme - Overall Gelding and Reserve, to be competed for by the highest placed junior geldings from each appropriate class within Sections A, B, C, D & WPBR, generously sponsored by Sarum Investments Ltd

TREVALLION SENIOR GELDING ROSETTES

Welsh Pony & Cob Senior Gelding Incentive Scheme - Overall Gelding and Reserve, to be competed for by the highest placed senior geldings from each appropriate class within Sections A, B, C, D & WPBR, generously sponsored by Trevallion Stud

MINMON STUD VETERAN ROSETTES

Welsh Pony & Cob Veteran Incentive Scheme - Overall Veteran Champion and Reserve, to be competed for by the highest placed veterans 19 years and over from each appropriate class within Sections A, B, C, D & WPBR, generously sponsored by Minmon Stud

THESE SECTIONS ARE QUALIFIERS FOR:

The National Welsh Championship Show 2023 -

National Gelding In-Hand Championship

sponsored by Sarum Investments Ltd

All 1st & 2nd placed WPCS registered Section A, B, C, D & WPBR geldings in relevant classes (not already qualified) qualify to enter

SECTION A - WELSH MOUNTAIN PONIES (not exc 12.0 h.h.)

Beirniad / Judge: Mr R.L. Miller, Heniarth Stud, Carmarthenshire

This Section is a qualifier for **The National Welsh Championship Show 2023 - National Section A In-Hand Championship** sponsored by Greenlands Insurance Services Ltd. The **Section Champion, Reserve, Youngstock Champion** and **Reserve Youngstock Champion** (not already qualified) qualify to enter

1. YEARLING Colt
2. YEARLING Filly
3. 2 -3 YEAR OLD Colt
4. 2 - 3 YEAR OLD Filly
5. GELDING 3 years old and under
6. GELDING 4 years old and over
7. BROOD OR BARREN MARE 4 years old and over
8. STALLION 4 years old and over
- S1 The Gwynedd Welsh Pony Breeders Association Rosettes for the exhibitors who have bred the highest placed yearlings in classes 1 & 2, 2 yr old and 3 yr old filly in class 4, brood and barren mare in class 7
- S2 Youngstock Perpetual Tankard, presented by the Late O.G. Evans a'i Feibion, Nant Bach, Llaniestyn, for best youngstock in classes 1, 2, 3, 4 and 5
- S3 Replica Cup for best of Senior Stock in classes 6, 7 and 8
- S4 John Evans (Ty Croes) Perpetual Memorial Cup for best exhibit in Section A (between winner of S2 and S3)

SECTION B - WELSH PONIES

(not exc 13.2 h.h. at maturity)

Beirniad / Judge: Mr R.L. Miller, Heniarth Stud, Carmarthenshire

This Section is a qualifier for **The National Welsh Championship Show 2023 - National Section B In-Hand Championship** sponsored by Greenlands Insurance Services Ltd. The **Section Champion, Reserve, Youngstock Champion & Reserve Youngstock Champion** (not already qualified) qualify to enter

9. YEARLING Colt, Filly
10. 2 - 3 YEAR OLD Colt, Filly
11. GELDING 3 years old and under
12. GELDING 4 years old and over
13. BROOD OR BARREN MARE 4 years old and over
14. STALLION 4 years old and over

- S5 The Gwynedd Welsh Pony Breeders Association Rosette for the exhibitor who has bred the highest placed yearling in class 9
- S6 Youngstock Perpetual Tankard presented by Bennwynn Stud, for the best youngstock in classes 9, 10 and 11
- S7 Rianwyn Stud Perpetual Cup for best of Senior Stock in classes 12, 13 and 14
- S8 Penbryn Perpetual Challenge Cup for best exhibit in Section B (between winner of S6 and S7)

SECTION C - PONIES OF COB TYPE

(not exc 13.2. h.h.)

Beirniad / Judge: Mrs N.S. Jones, Blaengwen - Fronarth Studs, Ceredigion

This Section is a qualifier for **The National Welsh Championship Show 2023 - National Section C In-Hand Championship** sponsored by Greenlands Insurance Services Ltd. The **Section Champion, Reserve, Youngstock Champion & Reserve Youngstock Champion** (not already qualified) qualify to enter

15. YEARLING Colt or Filly
16. 2 - 3 YEAR OLD Colt or Filly
17. GELDING 3 years old and under
18. GELDING 4 years old and over
19. BROOD OR BARREN MARE 4 years old and over
20. STALLION 4 years old and over

- S9 The Gwynedd Welsh Pony Breeders Association Rosette for the exhibitor who has bred the highest placed yearling in class 15
- S10 Youngstock Replica Cup for best exhibit of classes 15, 16 and 17
- S11 Senior's Replica Cup for best exhibit of classes 18, 19 and 20
- S12 Replica Cup for best exhibit in Section C (between winner of S10 and S11)



**Extensive range of
John Deere tractors
from 50-300hp
in stock**

**Full stock of John
Deere Balers, and mower
conditioners
demo's available**



**Try a new John Deere Gator
on Demo**



**Large range of Garden
machinery including lawn
mowers and Stihl
Chainsaws and trimmers.**

STIHL



**MONA
TRACTOR COMPANY
LIMITED**



**Mona Tractors, Parc Amaeth, Llanystumdwy, Criccieth, LL52 0LJ
017666 810 222**

Canolfan arwerthiant

BRYNCIR

Auction centre

www.lwhbryncir.co.uk
Bryncir, Gwynedd LL51 9LX
Tel: 01766 530 828



AUCTIONEERS, VALUERS & LAND AGENTS

STORE SALES EVERY MONDAY

PRIMESTOCK AND OTM EVERY WEDNESDAY

We provide the following professional services:

SALES OF ALL TYPES OF AGRICULTURAL PROPERTIES TO INCLUDE

WHOLE FARMS, LAND AND SMALLHOLDINGS

ALL TYPES OF VALUATION WORK

Probate, Tax, Borrowing, Matrimonial

COMPENSATION/EASEMENT work for land acquired by Compulsory purchase-

Gas Utilities, Welsh Water, Road Schemes & Scottish Power

Nothing to lose - all fees paid by acquiring Authority

LAND LETTING - Full range of modern Farm Business Tenancies and Agreements

LANDLORD & TENANT ISSUES - SINGLE FARM PAYMENT TRADING

ARWERTHWYR A PHRISWYR

SEL GWARTHEG STOR, BUCHOD MAGU A DEFAID STOR BOB DYDD LLUN

SEL WYN TEW, DEFAID LLADD A GWARTHEG OTM BOB DYDD MERCHER

ASIAN TIR A STADAU - GWERTHU A PRISIO EIDDO A FFERMYDD

HAWLIO IAWNDAL - Bwrdd Dwr, Bwrdd Nwy, Trydan a Gwelliant Ffyrdd

GOSOD TIROEDD A PRYNU A GWERTHU TALIAD SENGL

SECTION D - WELSH COBS

Beirniad / Judge: Mr D.G. Jones, Fronarth Stud, Ceredigion

This Section is a qualifier for **The National Welsh Championship Show 2023 - National Section D In-Hand Championship** sponsored by Greenlands Insurance Services Ltd. The **Section Champion, Reserve, Youngstock Champion & Reserve Youngstock Champion** (not already qualified) qualify to enter

- 21. YEARLING Colt
- 22. YEARLING Filly
- 23. 2 - 3 YEAR OLD Colt
- 24. 2 - 3 YEAR OLD Filly
- 25. GELDING 3 years old and under
- 26. GELDING 4 years old and over
- 27. BROOD OR BARREN MARE 4 years old and over
- 28. STALLION 4 years old and over

- S13 The Gwynedd Welsh Pony Breeder's Association Rosette for the exhibitor who has bred the highest placed yearling in classes 21 and 22
- S14 Bridfa Brigyll Stud Perpetual Cup for best Youngstock exhibit in classes 21, 22, 23, 24 and 25
- S15 Bridfa Taiforgan Stud Perpetual Cup for best Senior stock exhibit in classes 26, 27 and 28
- S16 N.F.U. Pwllheli Perpetual Cup for Best Exhibit in Section D (between winner of S14 and S16)

- * *S17, S17A, S18 & S18A to be judged by **Mr R.L. Miller, Heniarth Stud, Mrs N.S. Jones, Blaengwen - Fronarth Studs and Mr D.G. Jones, Fronarth Stud***

- S17 **The Welsh Pony and Cob Society Junior Gelding Incentive Scheme** - Overall Gelding Championship between winners of Section A, B, C, D & WPBR generously sponsored by the Sarum Investments Ltd

- S17A **The Welsh Pony and Cob Society Senior Gelding Incentive Scheme** - Overall Gelding Championship between winners of Section A, B, C, D & WPBR generously sponsored by the Trevallion Stud

- S18 **The Welsh Pony and Cob Society Veteran Incentive Scheme** - to be competed for by the highest placed veterans 19 years and over from each appropriate class within Sections A, B, C, D & WPBR, generously sponsored by Minmon Stud

- S18A **Morlena Stud Perpetual Memorial Trophy** - presented by the family of the late Mr W. M. Jones, Cefn Gwyn, Chwillog for the overall champion of Sections A, B, C and D

WELSH PART-BRED CLASSES

Beirniad / Judge: Mrs N.S. Jones, Blaengwen - Fronarth Studs, Ceredigion

This Section is a qualifier for **The National Welsh Championship Show 2023 - National WPBR In-Hand Championship** sponsored by Greenlands Insurance Services Ltd. The **Section Champion, Reserve, Youngstock Champion & Reserve Youngstock Champion** (not already qualified) qualify to enter

- 29. YEARLING Colt, Filly or Gelding
 - 30. 2 - 3 YEAR OLD Colt, Filly or Gelding
 - 31. MARE or GELDING 4 years and over
 - 32. STALLION 4 years and over
-
- S19 The Gwynedd Welsh Pony Breeders Association Rosette for exhibitor who has bred the highest placed yearling in class 29
 - S20 Replica Cup for Best Youngstock exhibit in classes 29 and 30
 - S21 Carys Taylor Perpetual Cup for Best Senior stock exhibit in classes 31 and 32
 - S22 Castellmarch Replica Cup for Best Exhibit in Section (between winner of S20 and S21)

BEST RIDDEN WELSH AND PART-BRED

Beirniad / Judge: Mrs S.J. Seward, Windwillow Stud, Carmarthenshire

The Welsh Pony and Cob Society Performance Medal
for the best exhibit in class 33 as per W.P.C.S. rules

The Welsh Pony and Cob Society Performance Medal
for the best exhibit in class 34 as per W.P.C.S. rules

The Welsh Pony and Cob Society Performance Medal
for the best exhibit in class 35 as per W.P.C.S. rules

The Welsh Pony and Cob Society Performance Medal
for the best exhibit in class 36 as per W.P.C.S. rules

The Welsh Pony and Cob Society Performance Medal
for the best exhibit in class 37 as per W.P.C.S. rules

Please note - entries to be in natural state (i.e. not plaited), with the exception of W.P.B.R.

- 33. LEAD-REIN - Open to registered Welsh ponies not exceeding 122cm (12 h.h.). Riders must have obtained 3rd birthday but must not have attained their 9th birthday before 1st January 2023 (Re W.P. & C.S. Rules)
This Class is a qualifier for **The National Welsh Championship Show 2023 - National Welsh Mini LR Championship** sponsored by The Brynseion Stud. All 1st & 2nd placed Section A or B ponies (not already qualified) qualify to enter

34. First Ridden - Open to registered Welsh ponies not exceeding 128cm (12.2.h.h.). Riders must not have attained their 12th birthday before 1st January 2023 (Re W.P. & C.S. Rules)
This Class is a qualifier for **The National Welsh Championship Show 2023 - National Welsh Mini FR Championship** sponsored by The Brynseion Stud. All 1st & 2nd placed Section A or B ponies (not already qualified) qualify to enter
35. Best Ridden Registered Section A & B
This Class is a qualifier for **The National Welsh Championship Show 2023 - National Ridden Section A Championship** sponsored by The Brynseion Stud. All 1st & 2nd placed exhibits (not already qualified) qualify to enter
This Class is a qualifier for **The National Welsh Championship Show 2023 - National Ridden Section B Championship** sponsored by The Brynseion Stud. All 1st & 2nd placed exhibits (not already qualified) qualify to enter
36. Best Ridden Registered Welsh Cob Section C & D
This Class is a qualifier for **The National Welsh Championship Show 2023 - National Ridden Section C Championship** sponsored by The Brynseion Stud. All 1st & 2nd placed exhibits (not already qualified) qualify to enter

This Class is a qualifier for **The National Welsh Championship Show 2023 - National Ridden Section D Championship** sponsored by The Brynseion Stud. All 1st & 2nd placed exhibits (not already qualified) qualify to enter
37. Best Ridden Registered Welsh Part-Bred (including lead-rein and first ridden)
This Class is a qualifier for **The National Welsh Championship Show 2023 - National Ridden WPBR Championship** sponsored by The Brynseion Stud. All 1st & 2nd placed exhibits (not already qualified) qualify to enter

Your personal data.

Exhibitor/s you will need to provide the WPCS with certain personal information relating to you. Your privacy is extremely important to WPCS, so we want you to know exactly how we will use that personal information. Our full privacy notice setting out detailed information about matters such as what personal information we use, for what, purpose we use it, what our legal basis for doing so is and who we share your personal information with, can be viewed on our website <http://wpcs.uk.com/> If you would prefer to see a hard copy of our privacy notice, please ask a member of WPCS to provide you with the same.

ADRAN CEFFYLAU TRWM

HEAVY HORSE SECTION

(Shire, Suffolk, Clydesdale, Percheron)

Beirniad / Judge: Mrs L. Herridge, Ceredigion

- 38. YOUNGSTOCK Colt, Filly or Gelding
- 39. BARREN MARE or GELDING, 3 years old or over
- 40. STALLION, 2 years old or over
- 41. RIDDEN HEAVY HORSE 4 year old and over
- 42. HARNESS CLASS
- S24 *The J.R. Humphreys Memorial Challenge Cup*, presented by his widow and children, will be awarded to the Best Exhibit in this Section
- S25 *The Methlem Challenge Cup* will be awarded to the Reserve

IBERIAN (Spanish / Lusitano)

Beirniad / Judge: Mr C. Porter, Lancashire

All Pure bred and Part bred Spanish horses must be registered with 'The British Association for the Pure Bred Spanish Horse'.

All Pure bred and Part bred Lusitano horses must be registered with 'The Lusitano Breed Society of Great Britain'.

- 43. In-Hand STALLION 4 years old and over
- 44. In-Hand MARE or GELDING 4 years old and over
- 45. In-Hand YOUNGSTOCK
- 46. RIDDEN PART BRED STALLION, MARE or GELDING 4 years old and over
- 47. NOVICE RIDING HORSE - 4 years old and over, Stallion, Mare or Gelding. Snaffle bridles only. Not to have been placed 1st or 2nd in any similar class. Walk, trot and canter.
- 48. INTERMEDIATE RIDING HORSE - 6 years old and over, Stallion, Mare or Gelding. Movements up to and including Elementary level.
- 49. OPEN ADVANCED RIDING HORSE - 6 years old and over, Stallion, Mare or Gelding. All movements.
- S26 Pwllheli Gas & Leisure Perpetual Cup - For Best Exhibit in above classes
- 50. ****PARADE CLASS** - Open to Pure and Part-breds any age. Stallion, Mare or Gelding. To be ridden in traditional Spanish or Portuguese costume and tack.

Rosettes for the highest placed Spanish and Lusitano horses kindly presented by The British Association for the Pure Bred Spanish Horse and The Lusitano Breed Society of Great Britain.

****Parade Class to be held AFTER class S26**

##Please Note that riders in traditional costume riding without 'BSA recommended hats', do so at their own risk!##

SHETLANDS - Shetland Pony Society Rosettes will be awarded

Beirniad / Judge: Mr C. Seward, Windwillow, Carmarthenshire

Shetland Pony Society Rules and Regulations will apply

1. **Classes must be confined to SPS-BS Registered Ponies. Ponies must be named on the entry form and in the catalogue if one is produced. Society rosettes must only be given to ponies registered with the Society or to foals eligible for registration.**
2. **Three year old fillies with foals at foot may not be shown. All foals must be a minimum of three weeks old on the day of the Show.**
3. ***IN ORDER TO ENTER A STALLION IN ANY CLASS (in-hand or performance) AT AN AFFILIATED SHOW, ENTIRE MALES AGED 4 YEARS OLD AND OVER MUST HAVE AN "S" NUMBER AND HAVE BEEN SUCCESSFULLY THROUGH EITHER THE SPSBS STALLION ASSESSMENT PRIOR TO 2006 OR THE CURRENT SPSBS VOLUNTARY VETERINARY EXAMINATION.***
Ridden stallions MUST display a stallion bridle badge. In-hand colts/stallions of 2 years old or over must be shown bitted and are advised to display a stallion bridle disc which are available to purchase from the SPSBS.
4. **There must be no colts or entire males in Young Handlers classes. Children under 14 years old may not show colts (excluding foals) or entire males in In-hand classes. Children under 12 years old on the day of the show may not show entire males in ridden classes. In the interests of safety, hard hats of the current safety standard must be worn by all handlers aged 14 yrs or under in In-hand classes. Exhibitors should not kneel but remain standing while in the ring. Hard hats must be worn by all exhibitors, irrespective of age, in ridden classes. ***Ridden and driven ponies must be 4 years old or over.*** In ridden Classes, if a rider falls off at any time whilst in the ring, both pony and rider must leave the ring, rider dismounted, and take no further part.**

THE NORTH and MID WALES SHETLAND PONY GROUP

**Best Member Rosettes for the highest placed Shetland Pony in each class
Exhibitor MUST be a member of The North and Mid Wales Shetland Pony
Group and must show their membership card to the Judge/Steward**

STANDARD SHETLAND PONIES

51. **STALLION 4 years old or over**
52. **GELDING 4 years old or over**
53. **MARE 4 years old or over**
54. **FOAL**

- 55. YEARLING COLT, FILLY or GELDING
- 56. 2 - 3 YEAR OLD COLT, FILLY or GELDING
- 57. COLOURED open to all ponies except black
- 58. RIDDEN STALLION, MARE or GELDING (on or off the lead-rein)
- 59. YOUNG HANDLER (16 years and under)

- S27 The Earlswood Perpetual Rose Bowl presented by David and Elizabeth Gray, Llanaelhaearn for Best Exhibit in Section
- S28 The Treflys Stud Perpetual Cup presented by Elaine Fitzhugh for Junior Champion in Section

MINIATURE SHETLAND PONIES

- 60. STALLION 4 years old or over
- 61. GELDING 4 years old or over
- 62. MARE 4 years old or over
- 63. FOAL
- 64. YEARLING COLT, FILLY or GELDING
- 65. 2 - 3 YEAR OLD COLT, FILLY or GELDING
- 66. COLOURED open to all ponies except black
- 67. RIDDEN STALLION, MARE or GELDING (on or off the lead-rein)
- 68. YOUNG HANDLER (16 years and under)

S28A Championship

MOUNTAIN AND MOORLAND

Beirniad / Judge: Mr M. Thomas, Amlwch, Ynys Môn

- 69. In-hand - not exceeding 13.2h.h. - 4 years old and over, Stallion, Mare or Gelding
- 70. In-hand - exceeding 13.2 h.h. - 4 years old and over, Stallion, Mare or Gelding
- 71. In-hand - not exceeding 13.2 h.h. - 3 years old and under, Colt, Filly or Gelding
- 72. In-hand - exceeding 13.2 h.h. - 3 years old and under, Colt, Filly or Gelding
- 73. Ridden - not exceeding 13.2 h.h. - 4 years old and over, Stallion, Mare or Gelding
- 74. Ridden - exceeding 13.2 h.h. - 4 years old and over, Stallion, Mare or Gelding

- S29 Hendderwen Stud Perpetual Trophy for Best Exhibit in Section

COLOURED HORSE AND PONY CLASSES (CHAPS)

Beirniad / Judge: Mrs K. Neal, Cheshire

“This Show is affiliated to The Coloured Horse & Pony Society (UK). Affiliation No. 23-098. Both owner and the rider / exhibitor need NOT be a member of CHAPS (UK) nor must the horse or pony be registered with CHAPS (UK) to compete. However, in order to qualify both owner and rider / exhibitor need to be a current showing member and present their valid Qualifier card IN THE RING for signing by the judge. Members to apply in writing to CHAPS (UK) for appropriate qualifier card.

The CHAPS (UK) Championship Show will be held on 9th August - 12th August 2023.

The following classes are CHAPS (UK) Qualifiers (75, 76, 77, 78, 79, 80 and 81). For full rulings and information on competition / qualification, please refer to the CHAPS (UK) Members’ Handbook; or visit www.chapsuk.com for rulings. Only Skewbalds / Piebalds may compete these classes.

All stallions, 4 years old and over entering these classes must be graded with CHAPS (UK). All stallions must wear Stallion ID Discs in the ring without exception.

- 75. 2.13 The CHAPS (UK) Native / Cob / Traditional Open In-Hand Qualifier, any age, any height, no foals
Veteran Coloured - Highest placed veteran in class
- 76. 2.10 The CHAPS (UK) Non-Native Open In-Hand Qualifier, any age, any height, no foals
Veteran Coloured - Highest placed veteran in class
- 77. 2.15 The CHAPS (UK) Open Youngstock Qualifier - 1, 2 or 3 year olds, no foals
- 78. 2.21 The CHAPS (UK) Novice Ridden Pony Qualifier - any type
- 79. 2.22 The CHAPS (UK) Novice Ridden Horse Qualifier - any type
- 80. 2.6 The CHAPS (UK) Native / Cob / Traditional Open Ridden Qualifier, any height
Veteran Coloured - Highest placed veteran in class
- 81. 2.3 The CHAPS (UK) Non-Native Open Ridden Qualifier, any height
Veteran Coloured - Highest placed veteran in class
- S30 Dwyfor Equestrian Centre Perpetual Shield and Society Rosette for Best Exhibit in Section



01758 730 282 / 07787 542 023

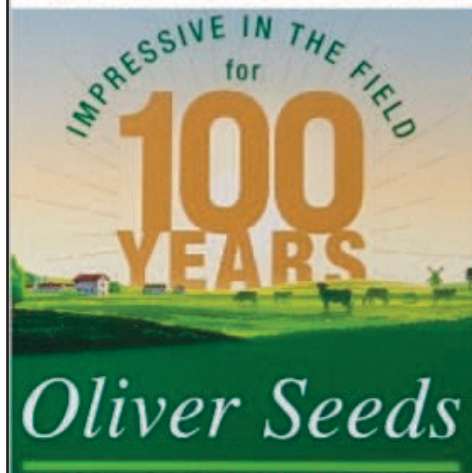

neolait



BRITMILK



TRADITIONAL GYPSY COB

Beirniad / Judge: Mrs L. Herridge, Ceredigion

TGCA TOYS In-hand and Ridden Classes Affiliation Number 23/0105/ULT

These classes are qualifiers for the Best of Breed Finals at the Traditional Gypsy Cob Association's (TGCA) National Breed Championship Show "TOYS". Classes are open to all traditional gypsy cobs. Top three in each class qualify. In open height classes, top three in small and large sections qualify.

Stallions - All stallions (four years and over) in order to enter any TGCA affiliated class **MUST** be TGCA registered, have passed TGCA stallion evaluations and their TGCA stallion disc displayed on their bridle. Stallions and colts over the age of two, **MUST** be shown in a stallion bridle with a metal bit and chain lead as per the current TGCA rulebook. Current TGCA members must present their Membership card and qualification card to the Judge in the ring for signature. Non members **MUST** receive a qualification card from the Judge and will have 21 days to join the TGCA and to register their horse to validate the qualification. Please refer to www.tgca.co.uk for further details including membership, horse registration and showing rules (contained within the members handbook).

All classes are open to all traditional gypsy cobs, which are of any colour and which meet the TGCA breed standard.

Please Note: We are a Quest Championship Show. 1st, 2nd and 3rd from the TGCA classes may go forward to the Quest for a Star Championship, **provided** they are current TGCA members and the horse is TGCA registered. Membership cards and qualification cards (specific to that exhibit) must be presented upon entry into the ring. The Champion and Reserve qualify for the Ultimate Star Championships at TOYS.

The Greatest Gelding Award - Traditional Gypsy Cobs

The award is aimed to encourage the showing of geldings, therefore creating a market for often unwanted colt foals and enabling the creation of a network of potential performance prospects to represent the best Traditional Gypsy Cob breed in the World at the highest level. **This Award should be given to the highest placed registered Traditional Gelding.**

The Judge will award this within the classes/championship.

- 82. Ridden - mare, gelding or stallion aged 4 years and over, any height
- 83. Youngstock - filly, colt or gelding 3 years old and under
- 84. In-hand - mare, gelding or stallion aged 4 years and over - any height

S31 Open Championship - 1st, 2nd and 3rd prizewinners from classes 82, 83 and 84 to compete

S32 Quest for a Star Championship - 1st, 2nd and 3rd prizewinners from classes 82, 83 and 84 that are TGCA members with TGCA exhibits to compete

S33 Supreme of Show Gypsy Cob - S31 and S32 champions and reserve champions to compete

GWEITHIO I FFERMWYR



WORKING FOR FARMERS

Ar gyfer eich holl anghenion ffermio
galwch yn ein siop

Coed Glas Stores, Boduan, LL53 6DT
01758 720815 / 01758 720777

Ffermio Dillad ag Esgidiau Marchogaeth
Glo , Nwy A Thanwydd Ty Bwyd Anifeiliaid Anwes
Garddio

 www.ccfagri.co.uk
 [@ccf_agri](https://twitter.com/ccf_agri)

GRIFFITH A'I GWMNI CYF

Cyflenwyr tractors, digars a pheiriannau
amaethyddol
Tractors, excavators & agricultural machinery
dealers

Tel: 01766 810334

www.griffithcyf.co.uk

Find us on Facebook!



PART BRED TRADITIONAL GYPSY COB

Beirniad / Judge: Mrs L. Herridge, Ceredigion

Part Bred classes are open to all part bred traditional gypsy cobs and are qualifiers for the part bred finals at "TOYS". The exhibit must have one parent that is a traditional gypsy cob.

Go for Glory Championship - PB - 1st, 2nd and 3rd prizewinners from classes 85, 86 and 87 may go forward to the Go for Glory Championship. For TOYS qualifiers, the handler/rider and exhibits (apart from stallions) do not have to be TGCA members/registered on the date of the show. The Champion and Reserve Champion qualify for the Crowning Glory Championships at TOYS.

- 85. Ridden - mare, gelding or stallion aged 4 years and over, any height
- 86. Youngstock - filly, colt or gelding 3 years old and under
- 87. In-hand - mare, gelding or stallion aged 4 years and over - any height
- S34 *Go for Glory Championship - PB - 1st, 2nd and 3rd prizewinners from classes 85, 86 and 87 to compete*

ANY OTHER BREED (excluding Welsh, Shetland & Iberian)

Beirniad / Judge: Mrs K. Neal, Cheshire

- 88. RIDDEN STALLION, MARE or GELDING 4 years old and over
- 89. YEARLING
- 90. 2 or 3 YO COLT, FILLY or GELDING
- 91. IN-HAND STALLION, MARE or GELDING 4 years old and over
- S35 *Championship - 1st and 2nd prizewinners from classes 88, 89, 90 and 91 to compete*

PALOMINO

Beirniad / Judge: Mrs K. Neal, Cheshire

- 92. RIDDEN STALLION, MARE or GELDING 4 years old and over
- 93. IN-HAND 3 years old and under - Colt, Filly or Gelding
- 94. IN-HAND STALLION, MARE or GELDING 4 years old and over
- S36 *Championship - 1st and 2nd prizewinners from classes 92, 93 and 94 to compete*

Feeds for Veteran Champions

ALLEN & PAGE
QUALITY HORSE FEEDS



Scarlett Sharp
& Broadspring Tango
**'Champion of
Champions'**



Georgia Kirby and
Woodview Fiocco
**'2022 Overall
Supreme
Champion'**



- High in fibre, low in starch and sugar
- Fully balanced with vitamins and minerals
- Contains a probiotic and a blend of prebiotics for healthy digestion

Keeping horses fit and active in their later years is highly beneficial for all-round health and well-being. A veteran horse's diet must reflect their energy requirements for maintaining weight and providing fuel for work, whether that be light hacking or competing regularly. Veteran Light is ideal for those that are prone to laminitis or hold their weight well. Veteran Vitality provides extra calories for those that need more energy or struggle to maintain their weight.

Proud sponsors of



Contact our award-winning helpline for nutritional advice

01362 822 902 | helpline@allenandpage.co.uk

www.allenandpage.com

GELDING SECTION

Beirniad / Judge: Mr M. Thomas, Amlwch, Ynys Môn

These classes are open to any gelding, any height, part bred, pure bred or breeding unknown.

95. RIDDEN GELDING 4 years old and over
(Class may be split, depending on entries)

96. IN-HAND YEARLING GELDING

97. IN-HAND 2 - 3 YEAR OLD GELDING

98. IN-HAND GELDING 4 years old and over

S37 Championship - 1st and 2nd prizewinners from classes 95, 96, 97 and 98 to compete

VETERAN CLASSES

Beirniad / Judge: Mrs L. Herridge, Ceredigion

Veteran Horse Society - Area Qualifier 2023

First round qualifier for the Veteran Horse Society Supreme Final

VETERAN HORSE OF THE YEAR 2023

kindly sponsored by Allen & Page

Open to members and non-members. All competitors and grooms must adhere to VHS Rules in all circumstances. Failure to do so may result in immediate disqualification.

VHS Regional Final Qualification. All competitors placed 1st to 4th in each age category will qualify for the corresponding class at VHS Regional Finals. Members must carry their cards in the ring and have their showing card signed by the Judge in the ring as proof of qualification. Non-members will receive a red qualification card which can be exchanged for signed showing card when applying for VHS membership, ***this MUST be done within 21 days of qualification.*** It is the competitors responsibility to present their Showing card to the Judge.

Regional Finals are open to members only.

All competitors are eligible to enter open classes at the National Veteran Championships, to be held at Arena UK Lincolnshire on 29th September - 1st October 2023. No qualification or membership necessary. See VHS website for schedule.

For further information please visit the VHS website www.veteran-horse-society.co.uk or telephone the VHS Show Office on 01239 881300 or 07789 514004.

99. VETERAN IN-HAND, COMBINED AGE CLASS (15 years and over).

To be run as one class but judged as separate age categories: Diamond Veteran (25 years and over), Veteran (20 - 24 years) & Pre-Veteran (15 - 19 years). Open to horses and ponies of any breed and height.

100. MOUNTAIN & MOORLAND COMBINED AGE CLASS IN-HAND (15 years and over)

To be run as one class overall 1st - 4th will gain qualification to the Regional Final in relevant age category. No age separation for this class.

101. VETERAN RIDDEN, COMBINED AGE CLASS (15 years and over).
To be run as one class but judged as separate age categories: Diamond Veteran (25 years and over), Veteran (20 - 24 years) & Pre-Veteran (15 - 19 years). Open to horses and ponies of any breed and height.
102. MOUNTAIN & MOORLAND COMBINED AGE CLASS RIDDEN (15 years and over)
To be run as one class overall 1st - 4th will gain qualification to the Regional Final in relevant age category. No age separation for this class.

S38 Championship - 1st and 2nd prizewinners from classes 99 - 102 to compete

All competitors must be compliant with VHS Rules and Regulations. No foals, spurs, galloping or wearing of face / body jewellery permitted. Minimum age of handlers for in-hand classes must be over 9 years of age. Stallions handler or rider must be 16 years of age or over. Competitors can not enter the ring once the command to trot has been given. No exchange of horse or rider permitted.

RIDING CLASSES

Beirniad / Judge: Ms Sian Williams, Cefnycymerau, Gwynedd

103. LEAD REIN PONY not exceeding 12.0 h.h. Snaffle bridle only.
Rider 10 years and under
104. RIDING PONY exceeding 12.0 h.h. but not exceeding 13.2 h.h.
Rider 11 - 16 years of age
105. RIDING PONY not exceeding 14.2 h.h. Rider 16 years and over
106. RIDING HORSE exceeding 14.2 h.h. Rider 17 years and over

*S39 Kiltealy Paddington Bear Memorial Cup donated by the Edwards family
1st prizewinners from classes 103 - 106 to compete*

YOUNG HANDLER

Beirniad / Judge: Ms Sian Williams, Cefnycymerau, Gwynedd

Rules and regulations must be strictly adhered to:

- * Young Handlers **MUST** wear hard hats
- * No Stallions or colts to be shown in these classes
- * Responsible adult must be at hand to assist competitors in case of difficulties
- * Rosette for every competitor

107. 10 years and under
108. 11 - 14 years old
109. 15 - 17 years old

S40 A Perpetual Shield in memory of Wendy Lloyd Jones, Wenallt, Abersoch very kindly donated by Catrin Hughes and Natalie Garrod - 1st prizewinners of classes 107 - 109 to compete

NEIDIO / SHOW JUMPING

Wedi'i drefnu gan / Organised by:
Dwyfor a Gwynedd Branch of the Pony Club
Agored i aelodau'r Pony Club a di-aelodau o unrhyw oed.
Open to Pony Club members and Non-Members of any age.

GYDA DIOLCH I'N NODDWYR / WITH THANKS TO OUR SPONSORS:
GENIUS GIFT SHOP PWLLHELI A PORTHMADOG
CYFREITHWYR LLOYD EVANS & HUGHES SOLICITORS
TONY ROWLANDS ELECTRICAL

Bydd y gystadleuaeth yma'n rhedeg dan reolau'r Pony Club / This competition will be held under Pony Club rules: <https://pcuk.org/media/ct3d1j5q/show-jumping-rule-book-2023.pdf>

Bydd pob dosbarth (oni bai am dosbarth 5) yn rhedeg / All classes (apart from class 5) will run: Table A7 (First round followed by Second round Jump-off against the clock)
Rosettes will be awarded to 6th place in each class

Classes will be split into two sections – 15 & under / 16 & over with an award to the highest placed Pony Club member in each class.

Tâl cystadlu / Entry fees:
Classes 1,2,3,5,6: £8 pre-entry / £10 on the day
Class 4: £10 pre-entry / £12 on the day

Dosbarthiadau / Classes:

1. Cross Poles
 - a. Lead Rein / Assisted
 - b. Open
2. 40cm
3. 60cm
4. Pairs (65cm)
5. 80cm
6. 90cm

Trefnydd / Organiser:
Francess Ifan, District Commissioner,
Dwyfor a Gwynedd Branch of the Pony Club
Contact Number: 07496 568704 (Text preferred for any enquiries)

ENTRIES:
By Email: dc.dwyforgwynedd@pcuk.org
CLOSING DATE FOR PRE-ENTRIES: 25/4/23

PLEASE NOTE:

- The course will be available to walk ahead of each class
- Numbers will not be provided – please declare at the ring prior to the class starting
- Any further information will be provided on Facebook Sioe 'Nefyn' Show

YMDAWIAD O ATEBOLRWYDD

Ac eithrio marwolaeth neu anaf personol a achosir gan esgeulustod y trefnwyr neu unrhyw un y maent yn gyfrifol ar eu cyfer yn gyfreithiol, ni fydd trefnwyr y digwyddiad hwn na'r Pony Club, nac unrhyw asiant, gweithiwr na chynrychiolydd y cyrff hyn, yn derbyn unrhyw atebolrwydd am unrhyw ddamwain, colled, difrod, anaf neu salwch i geffylau, marchogion, perchnogion, gwylwyr, tir, ceir, eu cynnwys a'u hatodion neu unrhyw berson neu eiddo arall o gwbl, boed wedi'i achosi trwy eu hesgeulustod, tor-cytundeb neu mewn unrhyw ffordd o gwbl.

IECHYD A DIOGELWCH

Mae trefnwyr y digwyddiad hwn wedi cymryd pob rhagofal rhesymol i sicrhau iechyd a diogelwch pawb sydd yn bresennol. Er mwyn i'r mesurau hynny fod yn effeithiol, rhaid i bawb gymryd pob cam rhesymol i osgoi ac atal damweiniau sy'n digwydd a rhaid ufuddhau i gyfarwyddiadau'r trefnwyr a'r holl swyddogion a stiwardiaid.

DISCLAIMER OF LIABILITY

Save for death or personal injury caused by the negligence of the organisers or anyone for whom they are in law responsible, neither the organisers of this event nor the Pony Club, nor any agent, employee or representative of these bodies, accepts any liability for any accident, loss, damage, injury or illness to horses, riders, owners, spectators, land, cars, their content and accessories or any other person or property whatsoever, whether caused by their negligence, breach of contract or in any way whatsoever.

HEALTH AND SAFETY

The organisers of this event have taken all reasonable precautions to ensure the health and safety of everyone present. For those measures to be effective, everyone must take all reasonable steps to avoid and prevent accidents occurring and must obey the instructions of the organisers and all officials and stewards.



SIOE AMAETHYDDOL LLŷN AC EIFIONYDD / LLEYN AND EIFIONYDD AGRICULTURAL SHOW
Dydd Llun Gŵyl y Banc, Mai 1af, 2023 - Bank Holiday Monday, May 1st, 2023

Entry Form for SHOW JUMPING

Classes 1,2,3,5,6: £8 pre-entry / £10 on the day Class 4: £10 pre-entry / £12 on the day
Entries close - 25 / 4 / 23 Email to: dc.dwyforgwynedd@pcuk.org

Class Number	Rider Name(s)	Age (if under 18)	Pony Club Member(s)? (Please state Branch)	Horse(s) Name
TOTAL				

Name (Parent or Guardian if under 18)

Email Contact Number

Please make entries via BACS: Gwynedd Pony Club / Account Number: 71619276 / Sort code: 40-16-02

Please state Payment Ref:



BRAGDY CWRW LLŶN

PARC EITHIN
FFORDD DEWI SANT,
NEFYN



www.cwrwlllyn.cymru • 01758 721 981



W.H.EVANS

MASNACHWYR AMAETHYDDOL
Melin Llecheiddior, Bryncir – 01766 530635



Eich masnachwyr amaethyddol lleol!

Dewis eang o nwyddau ar gyfer anghenion y fferm pob dydd.



- Bwydydd anifeiliaid mewn bagiau bach, bylc neu “tote bag”
- Offer ffensio
- Meddygyntiaethau anifeiliaid
- Blociau mineralau
- Hylendid fferm odro
- Dillad a wellingtons
- Gwrtiaith CF ac YARA



Cludiant i'r drws i Ben Llŷn ac Ynys Mon yn wythnosol!!

DOWNLAND
PARTNERS IN FARMING HEALTH

NEFYN SHOW EQUINE TIMETABLE

Please Note: ALL TIMES ARE APPROXIMATE AND MAY BE SUBJECT TO CHANGE

RING 1	RING 2	RING 3	RING 4
9.00 a.m. START RIDING CLASSES (classes 103 - 106) followed by YOUNG HANDLER (classes 107 - 109) followed by SHOW JUMPING	9.30 a.m. START RIDDEN WELSH followed by TGCA PART BRED TGCA followed by HEAVY HORSES followed by VETERAN	9.00 a.m. START SHETLANDS STANDARD followed by MINIATURE SHETLANDS followed by MOUNTAIN & MOORLAND followed by GELDING SECTION (classes 95 - 98)	9.15 a.m. START CHAPS followed by PALOMINO followed by ANY OTHER BREED
JUDGING OF THE CLASSES BELOW WILL NOT COMMENCE BEFORE 1.00 p.m.			
	IBERIAN IN-HAND followed by RIDDEN IBERIAN	SECTION A SECTION B	W.P.B.R. SECTION C SECTION D
		OVERALL SHOW CHAMPION	

ADRAN GWARTHEG - CATTLE SECTION

ALL EXHIBITS TO HAVE A VALID PASSPORT OR COR ON DAY OF SHOW

Ysgrifennydd / Secretary
Mr Bleddyn Jones, Rhandir, Boduan, Pwllheli, Gwynedd
Ffôn / Tel: 07721 437 817
bleddynllrjones@gmail.com

For fully accredited Herds only - See special conditions

Beirniadu i ddechrau am 11.30 o'r gloch yn brydlon

Judging to commence at 11.30 prompt

Tâl Cystadlu / Entry Fee: Ddi-Aelod / Non-Members - £4.00, Aelodau / Members - £3.00

Gwobrau / Prizes: 1 - £10, 2 - £6, 3 - £4

Prif Stiward / Chief Steward - Mr W. Owen, Gwnhingar, Llannor

Mr Iwan Jones, Bryn Celyn Isaf, Llithfaen

Mr Peredur Jones, Glanrafon, Llannor

Ceisiadau yn cau Ebrill 29 2023 - Entries close April 29 2023

Amodau / Conditions

Each Group (3) can consist of individual animals from different exhibitors (5 classes)

ADRAN BIFF / BEEF SECTION

GWARTHEG DUON CYMREIG - WELSH BLACK CATTLE

Noddir yr Adran gan / Section Sponsored by
Cymdeithas Gwartheg Duon Gogledd Cymru

Beirniad / Judge: Mr Huw Jones, Llety Cynnes, Bow Street

- 81. HEIFER - born on or after 1st March 2022
- 82. HEIFER - born on or between 1 March 2021 and 28 February 2022
- 83. HEIFER - in milk or in calf born on or between 1 March 2017 and 29 February 2021
- 84. COW or HEIFER - in milk or in calf born on or between 1 March 2019 and 28 February 2020 (animals competing must have calved at least once)
- 85. COW - in milk or in calf born before 28 February 2019
- 86. BULL - born on or after 1 March 2022
- 87. BULL - born on or between 1 March 2020 and 28 February 2022
- 88. BULL - born before 1st March 2020

Gwobrau Arbennig / Special Prizes

- 527 Gwyndy Perpetual Cup presented by T.J. Ellis, Esq., Gwyndy, Llanybi for Best Cow with her own calf in the Welsh Black Section
- 528 The G.M. Roberts Memorial Cup presented by the late Mrs E. Jones, Pistyll Farm for the Best Group of 3 (any combination) in the Welsh Black Section

- S29a The Crystal Challenge Cup replaced by the John Charles Evans Perpetual Memorial Cup awarded to the Best Exhibit in this section
- S29b Countryside Council for Wales Perpetual Cup to be awarded to the Best Female in this section
- S30 D.B. Davies Perpetual Memorial Cup presented in memory of Mr D.B. Davies, Glanrhyd, Pentreuchaf for the Best Bull in the Welsh Black Section
- S31 Special Rosette for the Best Pair (any combination) in the Welsh Black Section

GWARTHEG CHAROLAIS - CHAROLAIS CATTLE

Beirniad / Judge: Mr Huw Jones, Llety Cynnes, Bow Street

- 89. BARREN HEIFER - under two years old on day of show
- 90. COW - in calf or in milk
- 91. HEIFER - in calf or in milk
- 92. BULL - born on or after 1 January 2022
- 93. BULL - born before 1 January 2022

Gwobrau Arbennig / Special Prizes

- S37 The Sardis Challenge Cup presented by the late Mr and Mrs R.E. Jones, Cefn Cae'r Ferch for the Best Exhibit in this section (the cup to be won outright by the exhibitor with the highest number of points in ten years)
- S38 The Nyffryn Bellaf Memorial Cup presented by Mrs M. Williams, Nyffryn Bellaf in memory of the late R. Williams for the Best Bull in this section
- S39 Show Society Special Rosette for the Best Group of Three

GWARTHEG MASNACHOL - COMMERCIAL CATTLE

If classes 94 and 95 have large entries, they may be split into two groups with the winner of each group put forward to compete for the class champion. This will be at the judges discretion.

Beirniad / Judge: Mr J.A. Hollingsworth, Pandy Farm, Afonwen, Mold

- 94. BEST CROSS BRED STEER
- 95. BEST CROSS BRED HEIFER
- 96. BEST COW AND SUCKLING CALF

Gwobrau Arbennig / Special Prizes

- S40 The Mathan Uchaf Challenge Cup presented by Mr B.J. Coker, Mathan Uchaf, Boduan for the Best Pair of female calves in the section, any breed, all showing calf teeth
- S41 Cup to be won outright for the Best Exhibit in this section, any breed showing all the calf teeth
- S41a Show Society Special Rosette for the Best Cow and Suckling Calf in this section
- S41b Special Rosette for the Best Group of Three in this section

GWARTHEG LIMOUSIN - LIMOUSIN CATTLE

Beirniad / Judge: Mr J.A. Hollingsworth, Pandy Farm, Afonwen, Mold

- 97. BEST COW
- 98. BEST HEIFER
- 99. BEST BULL - under 2 years old on day of show
- 100. BEST BULL - over 2 years old on day of show

Gwobrau Arbennig / Special Prizes

- S42 Champion Rosette for the Best Bull in this section
- S43 Champion Rosette for Best Female in this section
- S44 Special Rosette for the Best Group of Three in this section

UNRHYW FRID CYFANDIROL ARALL ANY OTHER CONTINENTAL BREED

Beirniad / Judge: Mr J.A. Hollingsworth, Pandy Farm, Afonwen, Mold

- 101. BEST COW
- 102. BEST HEIFER
- 103. BEST BULL - over 2 years old on day of show
- 104. BEST BULL - under 2 years old on day of show

Gwobrau Arbennig / Special Prizes

- S45 Champion Rosette for the Best Exhibit in this section
- S46 Special Rosette for the Best Group of Three in this section

GWARTHEG UCHELDIR - HIGHLAND CATTLE

Beirniad / Judge: Mr Norman Green, Tyn y Drain, Selattyn, Oswestry

- 105. BEST HEIFER
- 106. BEST COW
- 107. BEST BULL - under 2 years on day of show
- 108. BEST BULL - over 2 years on day of show

Gwobrau Arbennig / Special Prizes

- S47 Champion Rosette for Best Exhibit
- S47a Special Rosette for Best Group of Three in this section

UNRHYW FRID BIFF PRYDEINIG ARALL / ANY OTHER BRITISH BEEF BREED

Beirniad / Judge: Mr Norman Green, Tyn y Drain, Selattyn, Oswestry

109. BEST HEIFER

110. BEST COW

111. BEST BULL - under 2 years on day of show

112. BEST BULL - over 2 years on day of show

Gwobrau Arbennig / Special Prizes

S47b Champion Rosette for Best Exhibit

S47c Special Rosette for Best Group of Three in this section

O. H. Griffith & Co

Gorsaf Betrol Dolwar

Y Ffôr, Pwllheli, Gwynedd LL53 6UR

www.ohgriffith.co.uk

O. H. Griffith & Co a Ford yn cefnogi sioe Nefyn

Ceir Ail Law o Safon



Pob lwc i Sioe Nefyn

ADRAN LLAETH / DAIRY SECTION

Noddir yr Adran gan / Section Sponsored by Hufen Iâ Glasu

GWARTHEG FREISIAN / HOLSTEIN PRYDEINIG BRITISH FREISIAN / HOLSTEIN

Beirniad / Judge:

Mr William Williams, Clwch Dernog, Llanddeusant, Ynys Môn

- 113. HEIFER CALF - 6 months and under
- 114. MAIDEN HEIFER - showing calf teeth only
- 115. HEIFER in calf - carrying first calf
- 116. COW - in milk
- 117. HEIFER - in milk, first lactation
- 118. COW - in calf, but not in milk

Gwobrau Arbennig / Special Prizes

- S31 Challenge Cup presented by Criddle Môn Feeds Ltd for Best Pair of Heifers, not calved, bred by the exhibitor
- S32 Challenge Cup presented by W. Alun Jones, Wern, Aberdaron for the Best Exhibit in this section
- S33 Challenge Cup presented by Mr J.R.E. Harden, Nanhoron for the Best Group of Three

Rhybudd Pwysig / Important Notice: Bydd Holstein UK yn cyflwyno rhosglymau arbennig i'r canlynol. Holstein UK will supply special rosettes for the following:- Pencampwr / Champion, Is-Bencampwr / Reserve Champion, Gorau wedi magu gan yr arddangoswr / Best Exhibitor Bred, Pencampwr Ifanc / Junior Champion, Pwrs gorau yn y Sioe / Best udder in Show



Sioe 'Nefyn' Show

CYSTADLEUAETH HWSMON IFANC YOUNG HANDLER COMPETITION

Beirniad / Judge: To be appointed from the panel of Cattle Judges

Tâl Cystadlu / Entry Fee: £1.00

To be judged at 2.00 p.m. in the Cattle Ring

This competition is open to under 20 year olds and will be judged in the cattle ring directly before the Inter-Breed Championship.

All competitors will be judged on their ability to handle and show any exhibit except Bulls from the Cattle Section.

119. Young Handler under 20 and over 12 years old

120. Young Handler 12 years or under. Junior competitors are permitted to show youngstock in this class, and must be accompanied by an adult in the judging ring.

552 NFU Perpetual Cup kindly donated by NFU Gogledd Cymru for Winner of class 119

553 The Phillip Coker Perpetual Memorial Cup kindly presented by the Family in memory of Phillip Coker, Mathan Uchaf, Boduan for Winner of class 120
Champion £15; Reserve Champion £5 -

Noddwyd gan Gwasg Cymru - Sponsored by Wales Print, Penrhyndeudraeth

PENCAMPWRIAETH RHYNG-FRIDIAU INTER-BREED CHAMPIONSHIP

Beirniad / Judge: Panel of Cattle Judges

Noddwyd gan / Sponsored by Penyberth Caravan Park

Judging to take place in the Main Cattle ring at 2.30 p.m.

All animals must be led by the exhibitors

Judge: To be appointed from the panel of cattle judges

BEST IN SHOW - Champion £30. Reserve Champion £20

Best Exhibits from all Breeds in the Cattle Section

Judge: To be appointed from the panel of cattle judges

BEST GROUP OF THREE - from all breeds in the Cattle Section

Champion £30. Reserve Champion £20

Gwobrau Arbennig / Special Prizes

549 Farmers Union of Wales perpetual shield presented by the Caernarfon Branch of FUW for Best Exhibit in Cattle Section

550 Best in Show Rosette and Show Society Sash for Best Exhibit

551 Perpetual Rose Bowl presented by Mrs Enid Williams and family in memory of the late E.F. Williams, Y Tŷ Gwyn, Morfa Nefyn for Best Group of Three in Cattle Section

**DYDDIAD CAU - CLOSING DATE
EBRILL 29 APRIL 2023**

ADRAN DDEFAID - SHEEP SECTION

ALL MV ACCREDITED EXHIBITS MUST PROVIDE THE SECRETARY WITH A VALID SAC CERTIFICATE OF MV ACCREDITATION

**ALL EXHIBITORS MUST COMPLETE AN AMLS MOVEMENT LICENCE AND HAND IT TO THE SECRETARY ON THE SHOWGROUND
HOLDING NUMBER 53/064/8003**

ALL ANIMALS ENTERING THE SHOWGROUND MUST BE CORRECTLY TAGGED IN ACCORDANCE WITH CURRENT LEGISLATION

Transportation: MV or CAE Accredited stock must not be allowed to come into contact with Non-MV accredited stock during transportation, or share the same air space as non-Accredited stock. Lorries divided with a solid partition and with separate loading / unloading ramps are acceptable for the transport of MV or CAE Accredited and non-Accredited stock, as are separate lorry / trailer units.

Ysgrifennydd / Secretary

**Miss Lisa Evans, Tyn y Maes, Pencaenewydd, Pwllheli, Gwynedd, LL53 6DJ
Ffôn / Tel: 07817 132 259**

ê-bost / e-mail: lisa@sioenefyn@mail.com

Beirniadu i ddechrau am 10.30 o'r gloch yn brydlon

Judging to commence 10.30 a.m. prompt

Tâl Cystadlu / Entry Fee: Ddi-Aelod / Non-Members - £3.00, Aelodau / Members - £2.00

Rhybudd Pwysig / Important Notice

Closing date for entries in the sheep section is 24th April 2022

Gwobrau / Prizes: 1 - £5, 2 - £3, 3 - £2

*Prif Stiward / Chief Steward: Mr Henry Jones, Gwynle, Nefyn
Mr Robert Jones, Crugan, Llanbedrog*

NODER - NOTE: Group of three MUST include one male

DEFAID MYNYDD CYMREIG - WELSH MOUNTAIN SHEEP

Beirniad / Judge: Mr Alan Jones, Defaidty, Cwmtirmynach

121. EWE LAMB - born 2022

122. RAM LAMB - born 2022

123. EWE having reared in 2023

124. RAM

Gwobrau Arbennig / Special Prizes

NatWest Perpetual Tankard 1990+

S54 Championship Rosette for the Best Exhibit in this Section
(winners of classes 121 - 124)

S55 Special Rosette for Best Group of 3, not to include more than one male



GNH Agri



Tel-01286 660808

Mob - 07918705326



gnhagri@gmail.com



@merloman



MERLO

UK



WACKER NEUSON



Kawasaki





ISUZU
THE PICK-UP
PROFESSIONALS

TRADE IN ANY MAKE
OR MODEL PICK-UP

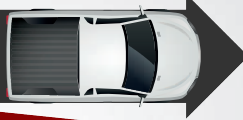

WE WANT YOUR PICK-UP



RECEIVE UP TO **£2,000 EXTRA**
TOWARDS A NEW ISUZU D-MAX^{*}

5 YEAR
125,000
MILE
WARRANTY

3.5
TONNES
TOWING
CAPACITY

~OVER~
1.1
TONNE
PAYLOAD

164
PS

~OVER~
40
MPG
COMBINED

EURO 6
NO
ADBLUE

5 YEAR
UK & EU
ROADSIDE
ASSISTANCE

**BOOK A TEST
DRIVE TODAY**

R.J Williams Limited

01766 482291 www.rjwilliams-isuzu.co.uk High Street, Gwynedd, Gwynedd LL47 6UB

#Over 40 MPG figure applies to manual transmission models. Official fuel figures for the Isuzu D-Max range in MPG (l/100km): Urban 30.4 - 38.7 (9.3 - 7.3). Extra Urban 40.9 - 50.4 (6.9 - 5.6). Combined 36.2 - 45.6 (7.8 - 6.2). MPG figures are official EU test figures for comparative purposes and may not reflect real driving results. CO₂ emissions 163 - 205g/km. For full details please contact us or visit isuzu.co.uk

*Extra discount varies by model and is in addition to part exchange value. While stocks last. Excludes special edition vehicles. Retail purchasers only. Not applicable to Fleet, Contract Hire & Finance. Cannot be used in conjunction with any other offer. Ends 31.05.2020. Terms and conditions apply. For full details please contact your local Isuzu dealer or visit isuzu.co.uk



Fferyllwyr Llŷn

Eich Fferylllydd Lleol | Your Local Pharmacist

Fferyllfa R J Jones Nefyn

Yn falch o gefnogi

SIOE FLYNYDDOL NEFYN

Fferyllfa R J Jones, Stryd Fawr, Nefyn, Pwllheli, Gwynedd, LL53 5HD ☎ 01758 720214

DEFAID LLEYN - LLEYN BREED

Beirniad / Judge: Mr Ifan Davies, Pantyrofyn, Brynafan, Aberystwyth

- 125. EWE LAMB - born 2022
- 126. RAM LAMB - born 2022
- 127. EWE having reared in 2023
- 128. RAM

Gwobrau Arbennig / Special Prizes

- 558 Peninsular Windows Cup for Best Male in this Section - winners of classes 126 and 128
- 559 The Annedd Wen Challenge Cup for Best Female in this Section - winners of classes 125 and 127
- 560 Championship Rosette for the Best Exhibit in this Section
- 561 Tlws Trydan Niwclear presented by Nuclear Electric for Best Group of 3 in this section, not to include more than one male

DEFAID SUFFOLK - SUFFOLK SHEEP

Beirniad / Judge: Mr Dafydd Jones, Frongoy, Llanon, Ceredigion

- 129. EWE LAMB - born 2022
- 130. RAM LAMB - born 2022
- 131. EWE having reared in 2023
- 132. RAM

Gwobrau Arbennig / Special Prizes

- 564 Perpetual Cup donated by Mr D.T. Jones, Bryn Rhydd, Edern for Best Exhibit bred in Dwyfor only
- 565 Perpetual Cup donated by Mr R.G. Edwards, Cwr y Coed, Boduan for Overall Champion in the Suffolk Section (winners of classes 129 and 132)
- 566 Minsups Shield for Best Group of Three, not to include more than one male

DEFAID CHEVIOT - CHEVIOT SHEEP

Beirniad / Judge: Mr Gareth Evans, Tywyn, Gwynedd

- 133. EWE LAMB - born 2022
- 134. RAM LAMB - born 2022
- 135. EWE having reared in 2023
- 136. RAM

Gwobrau Arbennig / Special Prizes

- 568 Rosette for Champion and Reserve and Perpetual Tankard for the Best Exhibit (winners of classes 133 - 136)
- 568a Special Rosette for Best Group of Three

DEFAID TEXEL - TEXEL SHEEP

Beirniad / Judge: Mr Dafydd Jones, Frongoy, Llanon, Ceredigion

- 137. EWE LAMB - born 2022
- 138. RAM LAMB - born 2022
- 139. EWE having reared in 2023
- 140. RAM

Gwobrau Arbennig / Special Prizes

- S69 The Gwilym Griffiths Perpetual Cup which has been re-presented by Mr D. Williams in memory of the late Mr T.P. Williams, Tŷ Hir, Tudweiliog for Best Exhibit in the Texel Section (winners of classes 137 - 140)
- S70 The Texel Society Perpetual Cup for Best Group of Three, not to include more than one male
N.B. Texel Sheep must not be trimmed

DEFAID PENFRITH BRYNIAU CYMRU - WELSH HILL SPECKLED FACE SHEEP

Beirniad / Judge: Mr Ifan Davies, Pant yr Afan, Llanafan, Aberystwyth

- 141. EWE LAMB - born 2022
- 142. RAM LAMB - born 2022
- 143. EWE having reared in 2023
- 144. RAM

Gwobrau Arbennig / Special Prizes

- S83 Championship Rosette for Best Exhibit in this section (winners of classes 141 - 144)
- S84 Special Rosette for Best Group of Three in this section, not to include more than one male

DEFAID DORSET - DORSET SHEEP

Beirniad / Judge: Mr Ilan Hughes, Tynohir, Derwenlas

- 145. EWE LAMB - born 2022
- 146. RAM LAMB - born 2022
- 147. EWE having reared in 2023
- 148. RAM

Gwobrau Arbennig / Special Prizes

- S85 Championship Rosette for Best Exhibit in this section (winners of classes 145 - 148)
- S86 Special Rosette for Best Group of Three in this section, not to include more than one male

UNRHYW FRID PRYDEINIG MYNYDD CYNHENID ARALL - ANY OTHER BRITISH NATIVE HILL BREED

Beirniad / Judge: Mr Alan Jones, Defaidty, Cwmtirmynach

- 149. EWE LAMB - born 2022
- 150. RAM LAMB - born 2022
- 151. EWE having reared in 2023
- 152. RAM

Gwobrau Arbennig / Special Prizes

NatWest Perpetual Tankard 1992+

S67 Championship Rosette for Best Exhibit in this Section
(winners of classes 149 - 152)

S67a Special Rosette for Best Group of Three, not to include more than one male

UNRHYW FRID PRYDEINIG LLAWR GWLAD ARALL - ANY OTHER BRITISH LOWLAND BREED

Please stipulate breed on entry form

Beirniad / Judge: Mr Ifan Davies, Pant yr Afan, Llanafan, Aberystwyth

- 153. EWE LAMB - born 2022
- 154. RAM LAMB - born 2022
- 155. EWE having reared in 2023
- 156. RAM

Gwobrau Arbennig / Special Prizes

S73 Championship Rosette for Best Exhibit in this section (winners of classes 153 - 156) and Perpetual Tankard

S74 Special Rosette for the Best Group of Three in this section, not to include more than one male

UNRHYW FRID CYFANDIROL ARALL - ANY OTHER CONTINENTAL BREED

Please stipulate breed on entry form

Beirniad / Judge: Mr Ilan Hughes, Tynohir, Derwenlas

- 157. EWE LAMB - born 2022
- 158. RAM LAMB - born 2022
- 159. EWE having reared in 2023
- 160. RAM

Gwobrau Arbennig / Special Prizes

- S75 Championship Rosette and a Silver Cup presented by A. & H. Jones, Ynys, Mynytho for Best Exhibit in this section (winners of classes 157 - 160)
- S76 Special Rosette for Best Group of Three in this section, not to include more than one male

BRIDIAU PRIN / LLEIAFRIFOL - RARE / MINORITY BREEDS

Please stipulate breed on entry form

Beirniad / Judge: Judge to be appointed on receipt of entries

Special condition: Only breeders listed by the Rare Breeds Trust will be accepted into this section, and all sheep entered must be registered with the relevant Breed Society

161. EWE LAMB - born 2022
162. RAM LAMB - born 2022
163. EWE having reared in 2023
164. RAM

Gwobrau Arbennig / Special Prizes

- S77 Perpetual Shield kindly presented by Paul and Jenni Frost, Tan y Bryn Flock, for the Best Exhibit in this section (winners of classes 161 - 164)
- S78 Special Rosette for the Best Group of Three in this section, not to include more than one male

BRIDIAU CYNTEFIG - PRIMITIVE BREEDS

Please stipulate breed on entry form

Beirniad / Judge: Judge to be appointed on receipt of entries

165. EWE LAMB - born 2022
166. RAM LAMB - born 2022
167. EWE having reared in 2023
168. RAM

Gwobrau Arbennig / Special Prizes

- S79 Cwpan Diadell Anelog - Anelog Flock Perpetual Cup and Championship Rosette for Best Exhibit in this section (winners of classes 165 - 168)
- S80 A Cup to be won outright for Best Group of Three in this section, not to include more than one male

AGORED I UNRHYW FRID - OPEN TO ALL BREEDS

Beirniaid / Judges:

Dosbarth / Class 169. Mr Alun Wyn Evans, Fferm Penllyn, Tywyn

Dosbarth / Class 170. Mrs Glenda Hughes, Ffridd, Nantlle

169. EWE WITH HER OWN LAMB

170. PET LAMB

Tal cystadlu dosbarth 170 £1.00 - Class 70 entry fee £1.00

Gwobr Arbennig / Special Prize

S81 Cwpan NFU Pwllheli, donated by Myrfyn & Dic NFU for Best Exhibit in class 169

S82 Replica Cup and Champion Rosette for Best Exhibit in class 170

Rosette for all entries in class 170

CYSTADLEUAETH BUGAIL IFANC - YOUNG SHEPHERD COMPETITION

Class Sponsored by Mr ARWEL PUGH

Beirniad / Judge: Mrs Glenda Hughes, Ffridd, Nantlle

Tâl Cystadlu / Entry Fee: £1.00

Gwobrau / Prizes: 1 - £5, 2 - £3, 3 - £2, 4 - Rhosglwm / Rosette

171. This section is open to children 10 years and under on the day of the show and will be judged directly before the Inter-Breed Championship. All competitors will be judged on their ability to handle and show any exhibit from the Sheep Section (including pet lamb)

172. This section is open to children aged 11 - 16 years old and will be judged directly before the Inter-Breed Championship. All competitors will be judged on their ability to handle and show any exhibit from the Sheep Section (excluding pet lamb)

Gwobrau Arbennig / Special Prizes

S87 Geraint Tithebarn Memorial Perpetual Shield for Best Competitor in class 171, plus a Show Society Rosette

S88 Show Society Rosette for 2nd - 6th in class 171

S89 Geraint Tithebarn Memorial Perpetual Shield for Best Competitor in class 172, plus a Show Society Rosette

S90 Show Society Rosette for 2nd - 6th in class 172

— *AP* —

ARWEL PUGH

Cyflenwr Amaethyddol
Agricultural Supplier

07975 675 671 01650 531 435

Blociau / *Blocks*



Hadau Gwair /
Grass Seeds



'Red Lump Rock Salt'



**BWYD CŴN, MARKING SPRAYS, BOLUSSES
GWARTHEG A DEFAID A LLAWER MWY!!**

Esgidiau Gweithio /
Work Footwear



Cysylltwch am fwy o fanylion.
Contact for more information.

Yn falch o gefnogi'r Sioe

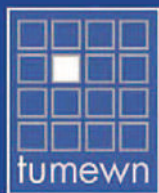

ceginau a stafelloedd molchi
kitchens and bathrooms



gwasanaeth cyflawn - cynllunio • cyflenwi • gosod
complete service - design • supply • installation

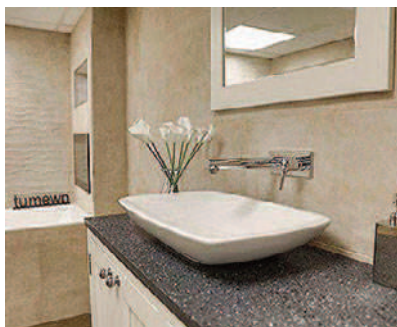

Ffordd Dewi Sant, Nefyn,
Gwynedd, LL53 6EG



01758 721081
www.tumewn.co.uk

PENCAMPWRIAETH RHYNG-FRIDIAU INTER-BREED CHAMPIONSHIP

Beirniad / Judge: Mr Alun Wyn Evans, Fferm Penllyn, Tywyn

**S82 Best in Show
S85 Best Group of 3**

**Champion £20; Reserve Champion £10
Champion £20; Reserve Champion £10**

Noddwyd gan - Sponsored by ARWEL PUGH & NFU PWLLHELI

**Bydd yr Adran yma yn cael ei barnu yn brydlon am
1.30 y prynhawn yng nghylch y Gwartheg
This Section will be Judged in the
Cattle Ring promptly at 1.30 p.m.**

**Trefn y Barnu / Order of Judging
1. S84 - Best Exhibit Dwyfor Area
2. S82 + S83 - Best Exhibit in the Sheep Section
3. S85 + S86 - Best Group of Three**

Gwobrau Arbennig / Special Prizes

- S82 Tarian Goffa Castell Bach Memorial Shield presented by the Show Secretary in memory of the late Thomas John, Cadwaladr and Robin Lloyd, Laura Lloyd, Ellen Jones, Betty Evans and Mary Roberts formerly of Castell Bach, Mynydd Nefyn for the Best Exhibit in the Sheep Section (first prize winners from all the sheep breeds)
- S83 Best in Show Rosette and Show Society Sash for Best Exhibit in Sheep Section
- S84 Cwpan Tŷ Corniog Challenge Cup donated by Mr and Mrs D.J. Roberts, Tŷ Corniog, Pentreuchaf for Best Exhibit in Sheep Section exhibited by residents in the Dwyfor Area
- S85 Cwpan Goffa R.J. Jones Tanrallt (Robin Jet) Perpetual Memorial Cup presented to the Best Group of 3 in Sheep Section
- S86 Championship Rosette for Best Group of 3 in Sheep Section
- ** ACCREDITED SHEEP MUST BE ACCOMPANIED BY A CURRENT VETERINARY CERTIFICATE FOR ADMISSION TO THE SEGREGATED SECTION
- N.B. Ni dderbynr ceisiadau am Aelodaeth yn Adrannau Gwartheg na Defaid ar ddiwrnod y Sioe
No Membership Applications will be accepted on the day of the Show in either the Cattle or Sheep Sections

SHEEP SECTION ENTRIES CLOSE 29 APRIL 2023



STRYD Y MOCH – PWLLHELI – GWYNEDD – LL53 6RG

Ffôn: 01758 614091

BWYD AR GAEL DRWY'R DYDD
Dydd Llun i Dydd Sadwrn o 11 o'r gloch ymlaen

Bob dydd Sul - Cinio Sul ar gael rhwng 12 a 3 o'r gloch
bwydlen arferol o 5 o'r gloch ymlaen

**Dymuniadau gorau i
Sioe Nefyn**

ADRAN DA PLUOG - POULTRY SECTION

Ysgrifennydd / Secretary

Mrs Carol Jones

Glasfryn, Pengroeslon, Pwllheli, Gwynedd, LL53 8EW

Ffôn / Tel: 01758 730 447

Symudol / Mobile: 07989 529 426 / 07854 093 843

Oherwydd y sefyllfa gyfredol gyda ffluiw adar, nid ydym ar hun o bryd yn gallu trefnu adran ddofednod ar gyfer Sioe 2023.

Er hyn, pe byddai'r sefyllfa yn newid o hyn hyd at y Sioe, a hynny mewn digon o amser i drefnu yr adran, bydd Carol yn anfon manylion allan l'r cystadleuwyr.

Because of the current situation in relation to bird flu, we are unable to arrange a poultry section for the 2023 Show at this present time.

However, should the situation change between now and the Show and with sufficient time to allow the arranging of the section, Carol will send out information to all competitors.

Milfeddygon Deufor

Milfeddygfa / Veterinary Surgery

Y Ffôr

Pwllheli

Gwynedd LL53 6UB

01766 810277

01766 810362

COGINIO - COOKERY

(open to Amateurs only)

Ysgrifennydd / Secretary

Mrs Naomi Jones, Glanrafon, Llannor, Pwllheli

Ffôn / Tel: 07972 145 474

ê-bost / e-mail: ndjones22@gmail.com

Beirniad / Judge: Mrs Carol Vernau, Nefyn

NODWCH OS GWELWCH YN DDA DYDDIAD CAU AR GYFER

CEISIADAU EBRILL 22ain, 2023

PLEASE NOTE CLOSING DATE FOR ENTRIES 22nd APRIL, 2023

Cynnyrch i'w cyflwyno erbyn 9.30 a ddim i'w tynnu cyn 4pm /

All exhibits to be staged by 9.30am and not to be removed before 4pm

Beirniadu i ddechrau yn brydlon am 10am /

Judging to commence at 10am prompt

Gwobrau / Prizes: 1 - £2.50, 2 - £2.00. 3 - £1.50

Gwobrau i'w casglu am 3.30yh yn y Babell Goginio /

Prize monies to be collected at 3.30pm, in the Cookery Tent

Tâl cystadlu / Entry Fee: Oedolion/Adults £1.00 y cais /

per entry; 16 years and under / 16 oed a iau – 50c y cais / 50p per entry

BLWYDDYN MEITHRIN – BLWYDDYN 2 / NURSERY CLASS – YEAR 2

1. 4 cwci / 4 cookies
2. 4 browni neu blondi / 4 brownies or blondies
3. 4 cacen fach wedi'u haddurno / 4 decorated cupcakes
4. Pitsa 'dyma fi' / Pizza 'this is me'

BLWYDDYN 3-6 / YEAR 3-6

5. 4 cacen fach wedi'u haddurno / 4 decorated cupcakes
6. 4 browni neu blondi / 4 brownies or blondies
7. 4 myffin / 4 muffins (melys neu sawrus / sweet or savoury)
8. Cacan gaws / cheesecake (wedi'i phobi neu heb ei phobi / baked or unbaked)

BLWYDDYN 7-11 / YEAR 7-11

9. Cacen tray bake / Tray bake cake
10. 3 sosej rôl neu opsiwn llysieuol / 3 sausage rolls or vegetarian option
11. Sbwnj Fictoria / Victoria Sponge
12. 4 myffin / 4 muffins (melys neu sawrus / sweet or savoury)

Gwobrau Arbennig / Special Prizes

1. Y Gorau yn Adran y Plant (Blwyddyn Meithrin-Blwyddyn 6) / Best in Children's Section (Nursery Year – Year 6) – Tarian Goffa Helen Phillips Memorial Perpetual Shield
2. Y Gorau yn yr Adran Hŷn (Blwyddyn 7-11) / Best in Junior Section (Year 7-11) – Tarian Goffa Helen Phillips Memorial Perpetual Shield
3. Y nifer uchaf o bwyntau yn Adran y Plant (Blwyddyn Meithrin-Blwyddyn 6) / Highest number of points in Children's Section (Nursery Year-Year 6) – Cwpan Arian a gyflwynir er cof am Hugh R. Jones / Silver Perpetual Cup presented in memory of Hugh R. Jones
4. Y nifer mwyaf o bwyntiau yn yr Adran Hŷn (Blwyddyn 7-11) / Highest number of points in Junior Section (Year 7-11) – Cwpan Arian er cof am Margaret Ellen Williams / Silver Perpetual Cup presented in memory of Margaret Ellen Williams

AGORED / OPEN

13. Cacen siocled wedi'i haddurno / Decorated chocolate cake
14. Cacen blat ffrwyth / Fruit pie
15. Swiss Roll
16. Bara Brith (heb furum / no yeast)
17. Tiffin
18. Cacen ddathlu wedi'i haddurdno (dymi neu gacen go iawn) / Decorated birthday cake (dummy or real)

AM YR HAD GORAU galwch GWILYM JONES

Tŷ NEWYDD, LLANIESTYN, PWLLHELI

Ffôn: (01758) 730269 Symudol: 07929 616441

**DOSBARTHWYR HADAU NICKERSON
NEU UNRHYW FATH O HAD.**

Hefyd Tatws Hadyd, ac ati.

GWAITH LLAW - HANDICRAFT

Ysgrifennydd / Secretary

Mrs Naomi Jones, Glanrafon, Llannor, Pwllheli

Ffôn / Tel: 07972 145 474

Ebost: ndjones22@gmail.com

Beirniad / Judge: Linda Jones, Rhiwlas

NODWCH OS GWELWCH YN DDA DYDDIAD CAU AR GYFER CEISIADAU

EBRILL 22ain, 2023

PLEASE NOTE CLOSING DATE FOR ENTRIES 22nd April, 2023

Cynnyrch i'w cyflwyno erbyn 9.30 a ddim i'w tynnu cyn 4pm /

All exhibits to be staged by 9.30am and not to be removed before 4pm

Beirniadu i ddechrau yn brydlon am 10am /

Judging to commence at 10am prompt

Gwobrau / Prizes: 1 - £2.50, 2 - £2.00. 3 - £1.50

Gwobrau i'w casglu am 3.30yh yn y Babell Goginio /

Prize monies to be collected at 3.30pm, in the Cookery Tent

**Tâl cystadlu / Entry Fee: Oedolion/Adults £1.00 y cais / per entry; 16 years
and under / 16 oed a iau – 50c y cais / 50p per entry**

Blwyddyn Meithrin – Blwyddyn 2 / Nursery Class – Year 2

19. Fferm fach (dim mwy na 30cm x 30cm) / Miniature farm (maximum size 30cm x 30cm)
20. Mwgwd anifail / Animal mask
21. Cardyn penblwydd / Birthday card

Blwyddyn 3-6 / Year 3-6

22. Fferm fach (dim mwy na 30cm x 30cm) / Miniature farm (maximum size 30cm x 30cm)
23. Anifail wedi'i wneud o ffrwyth / Animal made out of fruit
24. Eitem tecstilau (e.e. gwnio, brodwaith, croesbwyth, gweu neu grosio) / Textile item (eg. sewing, embroidery, cross stitch, knitting or crochet)

Blwyddyn 7-11 / Year 7-11

25. Eitem wedi ei wneud o bren / Item made of wood
26. Eitem tecstilau (e.e. gwnio, brodwaith, croesbwyth, gweu neu grosio) / Textile item (eg. sewing, embroidery, cross stitch, knitting or crochet)
27. Unrhyw eitem wedi ei wneud â llaw ar thema 'Fy enw i' / Any handmade item on the theme of 'My name'

GWOBRAU ARBENNIG / SPECIAL PRIZES

1. Best exhibit Nursery Class – Year 6 section – Cwpan Efan Wyn Perpetual Cup
2. Best Exhibit in Year 7-11 section – Replica Cup to be won outright

Agored

28. Eitem tecstilau (e.e. gwnio, brodwaith, croesbwyth, gweu neu grosio) / Textile item (eg. sewing, embroidery, cross stitch, knitting or crochet)
29. Cerdyn penblwydd / Birthday card
30. Eitem o emwaith wedi'i wneud â llaw / Item of handmade jewellery
31. Eitem wedi ei wneud o bren / Item made of wood

Gwobr Arbennig / Special Prize

Best exhibit in the general section – Replica cup to be won outright

C. L. JONES

Masnachwyr Coed a Nwyddau

Yr Ynys, Mynytho

01758 730768

**Amrywiaeth Eang o Stoc - Cyfrif Masnachol
Cludiant Lleol Di-Dâl - Staff Cyfeillgar a Phroffesiynol**

Bethesda 01248 600045

Llanrwst

01492 640794

Caernarfon 01286 676070

Llangefni

01248 751677

www.cljonesltd.co.uk

ARLUNIO / ART

Ysgrifennydd / Secretary

Mrs Naomi Jones, Glanrafon, Llannor, Pwllheli

Ffon / Tel: 07972 145 474

ebost / email: ndjones22@gmail.com

Beirniad / Judge: Ms Sioned M. Williams, Aberdaron

NODWCH OS GWELWCH Y DDA DYDDIAD CAU AR GYFER

CEISIADAU EBRILL 22ain, 2023

PLEASE NOTE CLOSING DATE FOR ENTRES 22nd APRIL, 2023

Cynnyrch i'w cyflwyno erbyn 9.30am a ddim i'w tynnu cyn 4pm /

All exhibits to be staged by 9.30am and not to be removed before 4pm

Beirniadu i ddechrau yn brydlon am 10am /

Judging to commence at 10am prompt

Gwobrau / Prizes: 1 - £2.50, 2 - £2.00, 3 - £1.50

Gwobrau i'w casglu am 3.30pm yn y Babell Goginio

Prize monies to be collected at 3.30pm in the Cookery Tent

Tâl cystadlu / Entry fee: Oedolion/adults £1 y cais / per entry,

16 oed a iau / age 16 and under – 50c/p y cais / per entry

Blwyddyn Meithrin – Blwyddyn 2 / Nursery Class – Year 2

32. Darlun mewn unrhyw gyfrwng ar thema 'O fy nghwmpas' / Picture in any media on the theme of 'Around me'
33. Collage ar thema 'Adar Cymru' / Collage on the theme of 'Birds of Wales'

Blwyddyn 3-6 / Year 3-6

34. Darlun mewn unrhyw gyfrwng ar thema 'Enwau ein bro' / Picture in any media on the theme of 'Names of our area'
35. Collage ar thema 'Fferm' / Collage on the theme of 'Farm'

Blwyddyn 7-11

36. Darlun mewn unrhyw gyfrwng ar thema 'Eisteddfod' / Picture in any media on the theme of 'Eisteddfod'
37. Collage ar thema 'Cymru' / Collage on the theme of 'Wales'

Agored

38. Darlun mewn unrhyw gyfrwng ar thema 'Llwybrau' / Picture in any media on the theme of 'Paths'
39. Ffotograff lliw neu ddu a gwyn wedi ei argraffu i faint 8x10" ar thema 'Llwybrau' / Black and white or printed photo printed to size 8x10"

Gwobrau arbennig / Special prizes

1. Best exhibit in Art Section – Replica Cup to be won outright

CYSTADLEUTHAU ERAILL

Ysgrifennydd / Secretary
Mrs Naomi Jones, Glanrafon, Llannor, Pwllheli
Ffon / Tel: 07972 145 474
ebost / email: ndjones22@gmail.com

Beirniad / Judge: Ms Sioned M. Williams, Aberdaron

NODWCH OS GWELWCH Y DDA DYDDIAD CAU AR GYFER
CEISIADAU EBRILL 22ain, 2023
PLEASE NOTE CLOSING DATE FOR ENTRES 22nd APRIL, 2023

Cynnyrch i'w cyflwyno erbyn 9.30am a ddim i'w tynnu cyn 4pm /
All exhibits to be staged by 9.30am and not to be removed before 4pm

Beirniadu i ddechrau yn brydlon am 10am /
Judging to commence at 10am prompt

Cystadleuaeth i Ysgolion Cynradd / **Competition for Primary Schools**

PWYSIG

Rhaid i'r Ysgrifennydd dderbyn ffurflen gystadlu erbyn **Ebrill 22ain, 2023** er mwyn sicrhau lle i'ch prosiect.

IMPORTANT

The Secretary must receive your entry form by **22nd April, 2023** to ensure space for you project.

Prosiect cywaith grwp neu ddosbarth i **greu arwydd yn croesawu'r Eisteddfod Genedlaethol i Llŷn ac Eifionydd**. Dylai fod yn addas i gael ei arddangos y tu allan.

Maint: I'w arddangos mewn gofod sydd ddim mwy na 150cm x 150cm.

I'w gyflwyno i'r babell gwaith llaw ddim hwyrach na 9.30 y bore. I'w feirniadu am 10.00 y bore. Er mwyn gallu archebu tocynnau rhad, dylid anfon y ffurflen gystadlu i'r ysgrifennydd erbyn Ebrill 22ain, 2022.

Group or class project to create **a sign welcoming the National Eisteddfod to Llŷn ac Eifionydd**. The sign should be suitable to display outdoors.

Size: To be displayed within the confinement of 150cm x 150cm.

To be presented to the handicraft marquee no later than 9.30am. To be judged at 10am. To allow for the tickets to be send out, please return the entry form to the secretary by April 22nd, 2022.

Mae'r gystadleuaeth yn agored i ysgolion cynradd yn unig.
The competition is open to primary schools only.

Dragon

Yn falch o fod yn nwylo ein ffermwyr

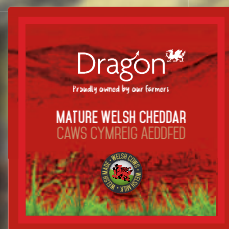

dragonwales.co.uk



sccwales.co.uk



Williams a Williams Cyf

***Call us today on
01766 549 124***

**Williams a Williams Cyf
Melin Plas Du
Y Ffôr
Pwllheli
Gwynedd LL53 6RF**



Cystadleuaeth i deuluoedd neu grwpiau o ffrindiau / Competition for families or groups of friends

Creu Bwgan brain o ddeunyddiau wedi eu hailgylchu / To create a scarecrow made from recycled materials.

Maint – dim mwy na 180cm x 100cm.

I'w gyflwyno i'r babell gwaith llaw ddim hwyrach na 9.30 y bore. I'w feirniadu am 10.00 y bore. Er mwyn archebu tocynnau rhad, dylir anfon y ffurflen gystadlu i'r ysgrifennydd erbyn Ebrill 22ain, 2023.

To be presented to the handicraft marquee no later than 9.30am. To be judged at 10am. To allow for the tickets to be sent out, please return the entry form to the secretary by April 22nd, 2023

STRAIN A'I GWMNI
AND COMPANY
CYFREITHWYR • SOLICITORS

Gwaith teulu · Family
Achosion sifil neu iawndal · Civil and personal injury
Trosedd · Crime

14a Stryd Penlan, Pwllheli, Gwynedd, LL53 5DH
01758 455500 · www.strainaigwmni.cymru

ADRAN CWN - DOG SECTION

Ysgrifennydd / Secretary

Mrs Jacqui Jones

Maen Enlli, Rhoshirwaun, Pwllheli, Gwynedd, LL53 8LB

Ffôn / Tel: 07980 558 041

Beirniadu i ddechrau am 11.30 y bore

Judging to commence at 11.30 a.m.

Tâl Cystadlu cyn diwrnod y sioe / Entry Fee prior to show day:

£2 y dosbarth / per class

Tâl Cystadlu ar y diwrnod / Entry Fee on the day: £3 y dosbarth / per class

Gwobrau/ Prizes: Rhosglwm / Rosette: 1af - 3ydd / 1st - 3rd

Entries received up until 11.00 a.m. on Show Day

RHEOLAU / RULES

DOGS IN CARS ON HOT DAYS

Your dog is vulnerable and at risk during hot weather and the Kennel Club offers the following guidance to help guide you through the do's and don'ts travelling to and whilst at Kennel Club licensed events.

When travelling to a show please take a moment to consider whether the route to the show is on a busy holiday route, and leave earlier to avoid increased time in traffic jams.

If your vehicle is not airconditioned seriously consider whether travelling to the show is a good idea at all.

The vehicle should be as fully ventilated as possible, and plenty of stops should be taken, with lots of water available to drink.

Ensure your dog is not sitting in full sunlight. There should be plenty of free flowing air around the dog.

When at the show, never leave your dog in the vehicle.

Keep the dog in the shade - take your own shade, for example a large umbrella and always have plenty of water available to drink so your dog stays well hydrated.

Avoid your dog taking part in unnecessary exertion, or from standing in exposed sunlight for extended lengths of time.

Remember, if you feel hot your dog is very likely to feel much hotter and dehydrated, and this could lead to dire results. Please look after your dog's welfare.

Warning: if your dog is found to be at risk, forcible entry to your vehicle may be necessary without liability for any damage caused.

Anyone whose dog is entered at a Kennel Club licensed event should take all reasonable steps to ensure the needs of their dog(s) are met, and should not put a dog's health and welfare at risk by any action, default, omission or otherwise. Breach of Kennel Club Regulations in this respect may be referred to the General Committee for disciplinary action under Kennel Club Regulations.

Right to refuse entries. Exhibitors / competitors are reminded that show societies have the right under Kennel Club Regulations to refuse any entry.

DOCKING

A dog docked on or after 28th March 2007 may not be entered for exhibition at this show.

DOSBARTHIAU LLAINC PUR / PEDIGREE CLASSES

Entries taken up to 11 a.m. on show day - Judging to commence 11.30 a.m.

Beirniad / Judge: Julie Edwards (ELSHAJO)

Dosbarth / Class

1. AV PUPPY (6 - 12 months on show day)
2. AV TERRIER
3. AV HOUND
4. AV GUNDOG
5. AV PASTORAL
6. AV UTILITY
7. AV TOY
8. AV WORKING
9. AV VETERAN (7 years and over on show day)
10. AV OPEN

All non-beaten winners of classes 1 - 10 to compete for
Y Cwt Ci Best in Show Perpetual Cup and Rosette
Reserve Best in Show Rosette
Cwt Ci Best Puppy Perpetual Cup and Rosette
Best Veteran Perpetual Tankard and Rosette

DOSBARTHIAU HWYLIOG / FUN CLASSES

Dosbarth / Class

11. Best Child Handling (5 - 9 years old)
12. Best Child Handling (10 - 14 years old)
13. Best Child Handling (15 - 21 years old)
14. Cutest Puppy (under 12 months on show day)
15. Handsomest Dog
16. Prettiest Bitch
17. Best Oldie (7 years and over on show day)
18. Best Cross Breed
19. Best Rescue
20. Best Bark
21. Waggiest Tail
22. Most Like Owner
23. Best Six Legs
24. Best Trick
25. Dog the Judge would most like to take home

MENAI TRACTORS LTD

Dinas, Caernarfon, Gwynedd, LL54 5UG
Tel: 01286 830918 • Fax: 01286 831498
sales@menaitractors.com



Robert Jones • Director
07747 77 50 14

New Model T74B

**Fantastic deals
with 0% Finance**

Please call for demo



**EXCELLENT
DEALS ON ALL
T6, T5 & T4 Tractors**



**SKID STEERS &
MINI EXCAVATORS**
0% Finance available



**NEW range of
New Holland
TELEHANDLERS**
available with
0% Finance

ROBERTS

S. & B. Roberts Ltd

AGRICULTURAL ENGINEERS

Garage Sarn, Pwllheli, Gwynedd LL53 8HF

Tel: 01758 730374

Mob: 07826 585294

Email: sales@sbroberts-sarn.co.uk

Web: www.sbroberts-sarn.co.uk

CWMNI CONCRID PORTHMADOG

★ **CONCRID**

★ **TYWOD A GRAFAL**

★ **GWASANAETH CONVEYOR**

★ **GWASANAETH PWMPIO CONCRID**

**Cysylltwch â ni ym Mhorthmadog neu Rhosfawr
trwy ddeialu un rhif:**

01766 530644

am bris cystadleuol

FFON FUGAIL - SHEPHERDS CROOK

Entries to Mr Raymond Jones
36 Upper Water Street, Penmaenmawr, Conwy, LL34 6PB
Ffôn / Tel: 01492 622 079

Entries to be received by 27th April 2023
Exhibits to be judged in the craft exhibition marquee

Beirniad / Judge: To be appointed

Gwobrau / Prizes: Rhosglwm 1af - 3ydd / Rosettes 1st - 3rd

Tâl Cystadlu / Entry Fee: 50p

All sticks to be entered by 10.30 a.m. for judging at 11.30 a.m.

1. PLAIN SHEPHERDS CROOK - WOOD
2. PLAIN SHEPHERDS CROOK - HORN
3. PLAIN MARKET STICK - WOOD NOSE OUT OVER 42"
4. PLAIN MARKET STICK - HORN NOSE OUT OVER 42"
5. PLAIN MARKET STICK - WOOD NOSE IN OVER 42"
6. PLAIN MARKET STICK - HORN NOSE IN OVER 42"
7. PLAIN WALKING STICK - WOOD UNDER 42"
8. PLAIN WALKING STICK - HORN UNDER 42"
9. PLAIN THUMB STICK - WOOD
10. PLAIN THUMB STICK - HORN
11. ANTLER PRACTICAL STICK (DEERHORN)
12. DECORATED CROOK SHAPE STICK - WOOD
13. DECORATED CROOK SHAPE STICK - HORN
14. ORNAMENTAL ANIMAL / BIRD HEAD STICK - WOOD
15. ORNAMENTAL ANIMAL / BIRD HEAD STICK - HORN
16. ONE PIECE CROOK - WOOD
17. NOVICE CLASS STICK - WOOD OR HORN ANY TYPE
18. JUNIOR CLASS STICK (UNDER 16) - ANY TYPE
19. LOVE SPOON

Small Cup for Best Stick in Show - Overall Champion

Champion Rosette for Champion in Wood

Champion Rosette for Champion in Horn

AMODAU ARBENNIG - SPECIAL CONDITIONS

(A) WELSH PONIES AND COBS

The awarding of rosettes by The Gwynedd Welsh Pony Breeder's Association is subject to the following conditions:

- (1) Awarding is confined to fully paid up members of the Association
- (2) Such members **must display red armbands** when exhibiting

(B) WELSH PONY AND COB SOCIETY

Classes 1 - 37 will be judged under the latest rules issued by the Welsh Pony and Cob Society, a copy of which will be on display in the Horse Secretary's caravan.

(C) CATTLE SECTION

For all exhibits, the name of the breeder, name of the animal, it's date of birth and herd book reference, name of sire and reference and name of dam and reference must be included on the Entry Form. All entries are subject to the following conditions under the Brucellosis (England and Wales) Order 1981 (as amended).

1. Premises to be used for accredited cattle must be cleared of stock and cleansed and disinfected before the day of use.
2. The isolation accommodation must be clearly marked.
3. When sterilised milking units are provided at the Show, they must be suitably disinfected after milking each cow. If hand milking is practised the milker must disinfect his hands after milking each cow. Water and milking points should be clearly marked.
4. Only milk re-constituted from dried milk (as defined in article 10(5) of the Transit of Animals (Road and Rail Order 1975) may be fed to the calves, but a dam may be allowed to suckle her calf.
5. Animals which calve or show evidence of calving whilst at the showground must be placed in the approved isolation accommodation pending their possible early removal from the showground.
6. Where an animal calves at full term, and the owner arranges for a blood sample and a vaginal swab to be taken and examined at an approved laboratory, and the Rose Bengal Test (RBPT) and microscopic examination of a smear made from the vaginal swab are negative, the animal may return to the show lines at the discretion of the show secretary.
7. Where the animal calves prematurely or aborts the D.V.O. must be informed immediately. The animal must be returned home together with all other show animals from the same registered premises after a full range of samples (including if at all possible a placental smear) has been taken. The suspected animal must be isolated during transit.
8. No person (other than show officials, judges, marshals and the owner or his / her representative) shall be permitted to enter the Show ring during the period the animals are paraded.
9. Judges must wash and dry their hands before handling accredited stock in the Show ring and an adequate supply of clean water, disinfectant, soap and disposable towels should be provided for this purpose.
10. The Show organisers shall be responsible for complying with the above conditions.
11. "Preferably, no cattle are to be exhibited if affected with Warble Fly". A condition of entry that they must be accompanied by a Certificate of Treatment will be strictly enforced.

(D) SHEEP SECTION

Separate pens will be available for accredited flocks of any breed. Appendix 2 to A.H.C. 84/30

MINISTRY OF AGRICULTURE, FISHERIES AND FOOD DEPARTMENT OF AGRICULTURE AND FISHERIES FOR SCOTLAND WELSH OFFICE AGRICULTURE DEPARTMENT

MAEDI-VISNA ACCREDITED FLOCK SCHEME

Conditions for the Approval of Shows which provide separate sections for Accredited and Top-Supervised (S2)* Scheme sheep.

1. A plan must be submitted to the local D.V.O. with the proposed separate section for Accredited sheep clearly marked in red and the section for Top-Supervised (S2) marked in green.
2. There must be satisfactory separation of each category of Scheme sheep. If the premises are large it may be possible to have the approved section separated by a solid partition from the floor to the roof. If this cannot be done a stock-free area of 10 metres must be maintained between each category, i.e. between Accredited, Top-Supervised and Non-Scheme sheep. In open penning, at least 10 metres separation is required between each category of sheep in pens. At loading bays and in passages there must be at least 2 metres between different categories while sheep are moving.
3. M/V Scheme sheep must have a separate loading and unloading point which should be shown on the plan and their movement into, within and out of the show must be in accordance with the routes marked on the plan. Where passages to other sections exist, these should be sealed off by secure barriers.
4. If Scheme and Non-Scheme sheep are to be judged in the same class, the ring should be split to ensure adequate separation. Preferably Scheme sheep should be led by a halter or collar and there should be a 2 metre space between different categories. It is accepted that judges will need to pass between, and handle, different categories of sheep, but any examination such as mouthing should be carried out by the handler for the judge's inspection.
5. M/V Scheme sheep must at no time be allowed to come into contact with Non-Scheme sheep or sheep of a lower status. Accredited and Top-Supervised (S2) sheep must not be transported to or from shows together. Nor must they share transport with lower status or Non-Scheme.
6. There must be separate watering and feeding facilities for each category of Scheme sheep.
7. In order to gain admission to the designated Approved section of the show, all Scheme sheep must be accompanied by proof of stats. Accredited sheep must have a yellow MV 20B certificate and Top-Supervised (S2) sheep, a blue MV 20A certificate. Sheep with a red MV 20 certificate are not eligible for entry to the Approved section and must be classed as Non-Scheme sheep.
8. Show authorities shall be responsible for complying with the conditions.
Reminder: Show organisers are reminded that land to be used as a showground should be cleared of Non-Scheme sheep at least 30 days prior to the moving on of Scheme sheep.
9. The exhibition of sheep and goats from premises registered on the Temporary Scrapie Export Register, or are members of Category IV of the Sheep and Goat Health Scheme must be segregated under the rules of the above scheme. Approval must be obtained from the Divisional Veterinary Officer. Unproved land must not have been used on animals other than from registered premises for the previous 12 weeks. Segregation of sheep on the Scrapie Export Register or those monitored as Category IV of the

Sheep and Goats Health Scheme is required if pregnant or recently lambled sheep are present at the same Show.

**Sheep requiring one further flock test to reach Accredited status.*
Animal Health Division IA (March 1984)

(G) JUNIOR COOKERY SECTION

Exhibitors must be aged 16 or under on the day of the Show, and date of birth must be stated on the entry form. Junior exhibitors may exhibit in all sections, junior or general. Winning entries in the Junior Section will be entered automatically in the General Section.

It is of the utmost importance that the Junior exhibits are the **exhibitor's own work throughout** with no adult assistance whatsoever.

Cwmni Teithio Pwllheli

16 Stryd Penlan, Pwllheli LL53 5DE

(01758) 612695 / 613737 / 613070



pwllhelitravel@travmail.net

S. J. & S. WILLIAMS Cyf

YMGYMERWYR PEIRIANNEG SIFIL

Ymgymmerwyr pob math o waith sifil.

Wynebu a thario gyda pheiriant ‘pefar’ neu â llaw.

Lonydd preifat - mannau parcio - pafinau

gwaith concriid - draenio ac yn y blaen.

Aelod â thystysgrif “Construction Line”

Cysylltwch am amcan bris

Ffôn / Ffacs 01758 720973

Symudol 07976 896 097 / 07792 328 877

Hendre, Edern, Pwllheli LL53 8YS



**Rydym yn falch o gefnogi
Sioe Nefyn**



**Eich Ysgrifennyddion Grŵp Lleol
Pwllheli / Caernarfon**

**Hedd Rhys, Sarah Edwards a
Rachel Williams**

01758 612 819 / 01286 673377



LLŶN GOLF



FootGolf

Y GÊM NEWYDD!

FootGolf - Mae'r gêm yn cael ei chwarae ar ein cwrs golff gan ddefnyddio pêl-droed maint arferol. Mae'n cyfuno elfennau gorau pêl-droed a golff a gall unrhyw un chwarae! Mae'n weithgaredd delfrydol beth bynnag eich oed. Croeso i bartïon a chymdeithasau.

9 twll mewn llai nag 1 awr!

Dewch i weld drosocch eich hun

I DREFNU

Ffoniwch: 01758 701 200

www.llyn-golf.co.uk



MAES YMARFER AR Y SAFLE HEFYD

SIOE AMAETHYDDOL LLŶN AC EIFIONYDD

APPLICATION FOR MEMBERSHIP

to the Membership Secretary:

Mrs Eirian Lloyd Hughes, Tŷ Capel, Llwyndyrus, Pwllheli LL53 6NG

Membership payments received by bankers order only

I wish to become *Vice President / Member of Llŷn & Eifionydd Agricultural Society and
enclose my *Bankers Order for £..... *Delete as applicable

Full Name.....

Address.....

.....
*CHEQUES / CASH MEMBERSHIP PAYMENTS NO LONGER ACCEPTED

ANNUAL SUBSCRIPTION

Member (1 Member's Badge).....Minimum £5.00

Vice President (1 Badge, 1 Complimentary Ticket).....Minimum £10.00

BANKER'S ORDER

The Secretary will forward this order to your Bank after registration

to the Manager.....Bank plc

Branch.....

Bank Address.....

On receipt of this order and on the 1st of October in every succeeding year until further
notice from me, please pay to the credit of the Llŷn & Eifionydd Agricultural Society.

Account No 90592080 at Barclays Bank plc, Pwllheli, code 20.35.47

The sum of:

--	--

Pounds

Pence

£

p

My Account No..... My Sort Code.....

Signed.....

Full postal address.....

.....
Dated this day of 20.....

This cancels any previous order made payable to Llŷn & Eifionydd Agricultural Society

E.F. & E.O. WILLIAMS a'u meibion

Ymgysmerwyr Amaethyddol a Chario



**CARIO A CHWALU CALCH A LLWCH
CYFLENWI A CHARIO -**

Tywod, Grafel, Llechi, Cerrig Traenio ac ati

**TŶ GWYN
MORFA
NEFYN
PWLLHELI
GWYNEDD
LL53 6AY**

☎ 01758 720 333

☎ 07778556815

✉ haulage246@hotmail.co.uk

C.L. JONES

Masnachwyr Coed a Nwyddau Adeiladu

Timber & Builders' Merchants

Bethesda

Parc Caseg, Stryd Uchaf, LL57 3BX
01248 600045

Caernarfon

Stad Ddiwydiannol Cibyn, LL55 2BD
01286 676070

Llangefni

Uned 14, Parc Bryn Cefni, LL77 7AX
01248 751677

Llanrwst

Uned 5, Parc Ty Gwyn, LL26 0PQ
01492 640794

Mynytho

Yr Ynys, Pwllheli, LL53 7SN
01758 730768



Masnach – Manwerthu – Hunan-Adeiladu
Trade – Retail – Self Build

www.cljonesltd.co.uk

